

Welcome to this presentation.

It shows the different types of Process diagrams and will help you to read them.

It also provides you with reference information as to their contents.

Comments are most welcome (herve.baron@gmail.com), which I will incorporate for the benefit of all.

Hervé

■ The Process Diagrams

- The Block Flow Diagram (BFD)
- The Process Flow Diagram (PFD)
- The Piping & Instrumentation Diagram (P&ID)
 - The various types of P&IDs
 - The different revisions of the P&IDs
- Other Process diagrams
- Quiz

What is this drawing?

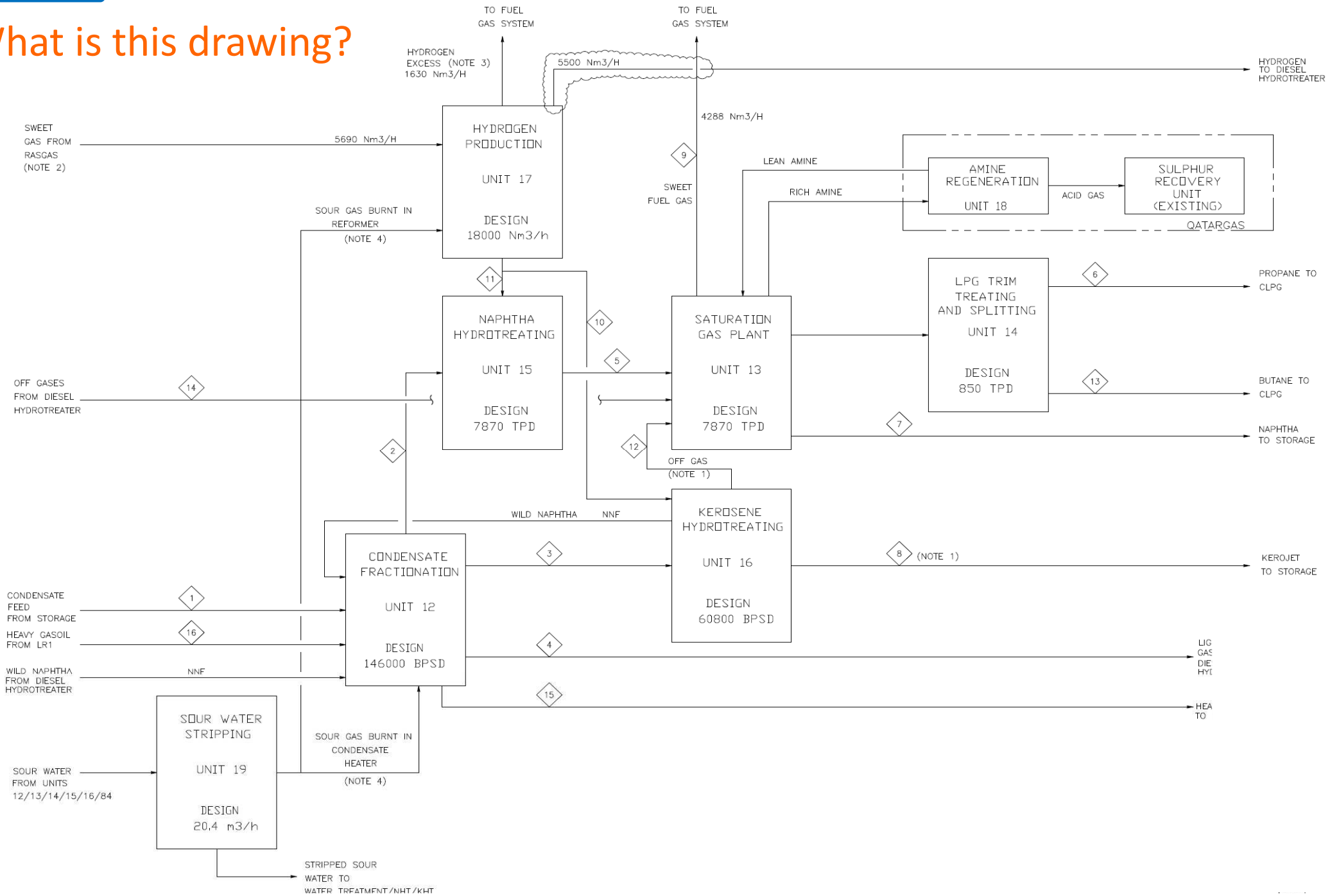

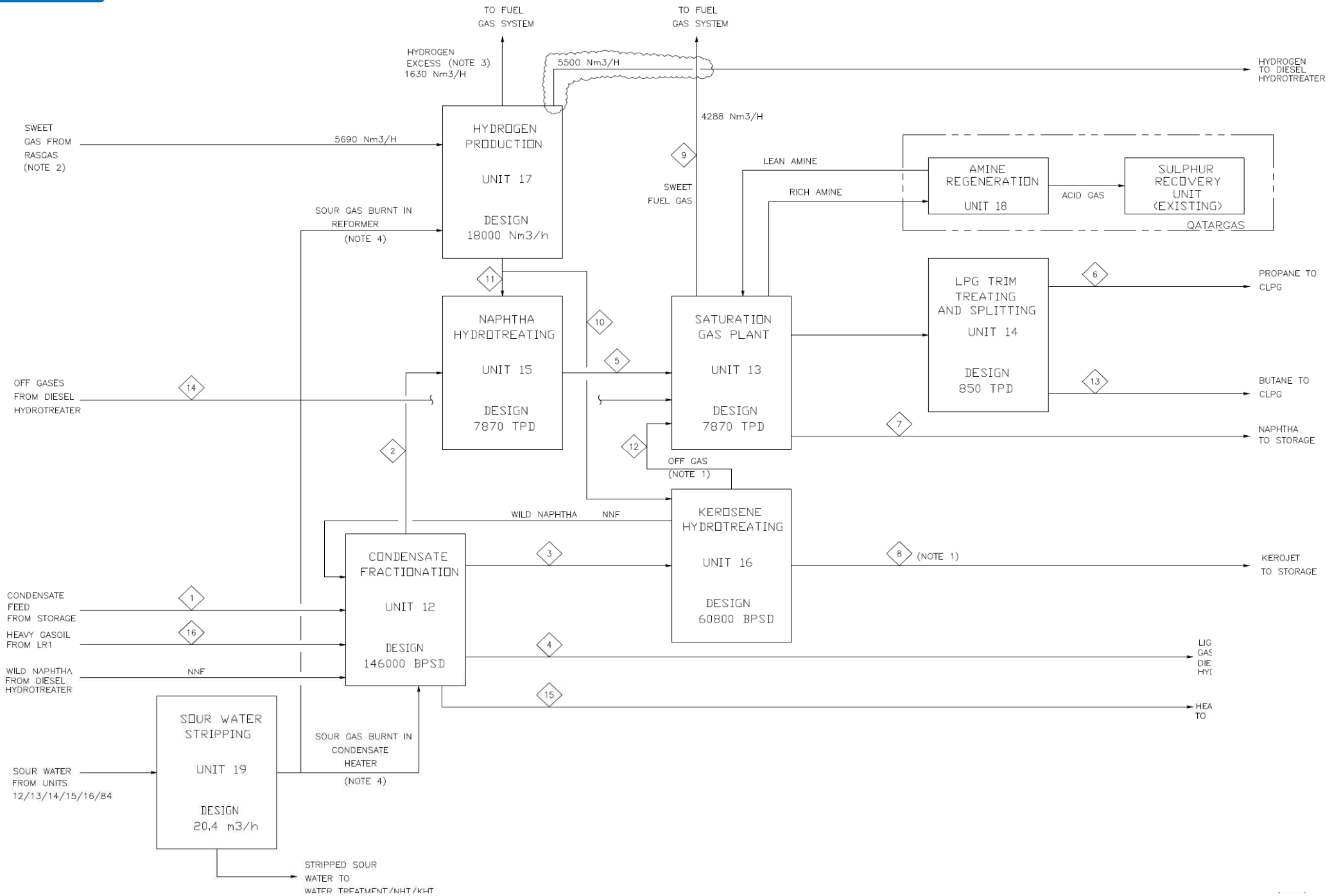

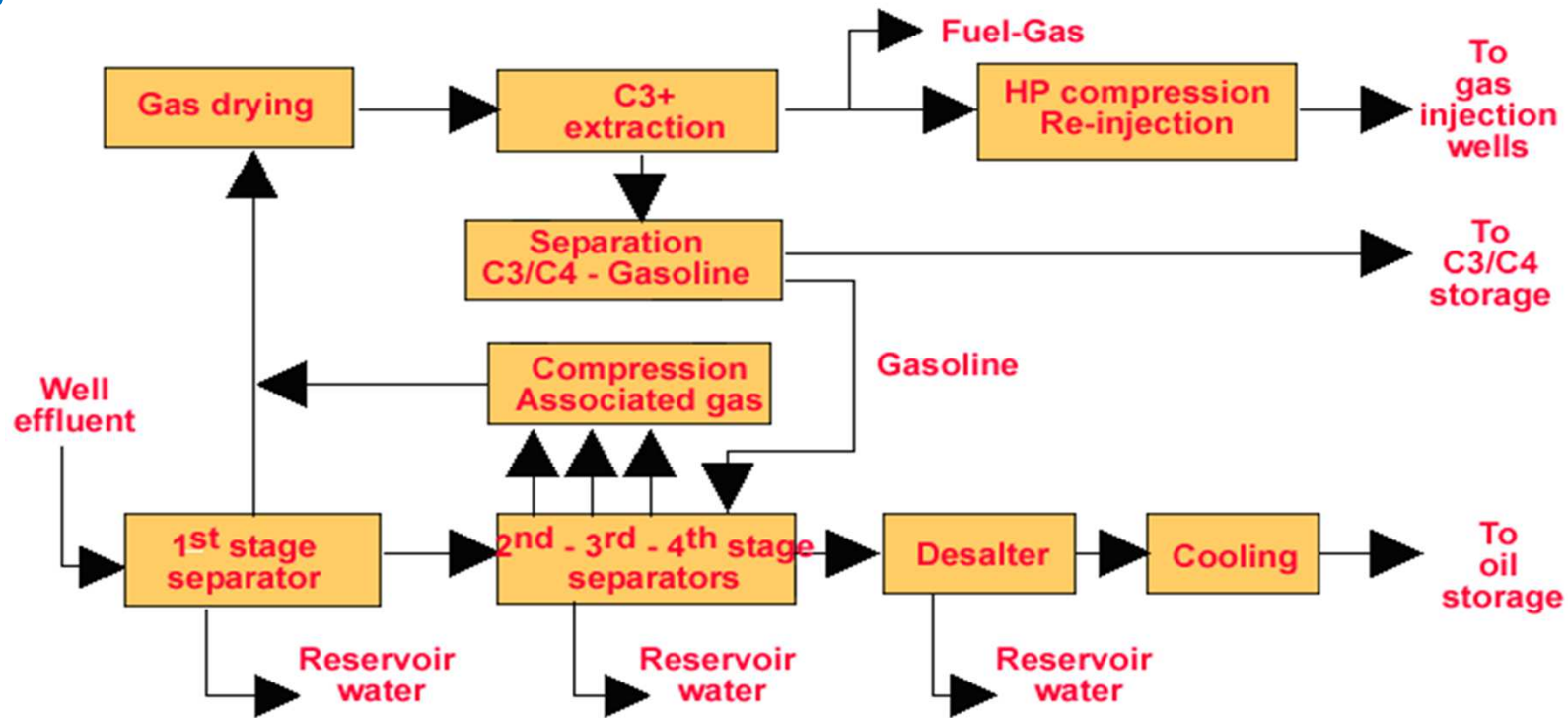

- Results from the high level functional requirements of the plant
- Depicts the various Processes carried out within the facility and their sequence
- Shows the inputs (feed) and outputs (products)
- The item of the BFD is the *Process Unit*

What is this drawing?

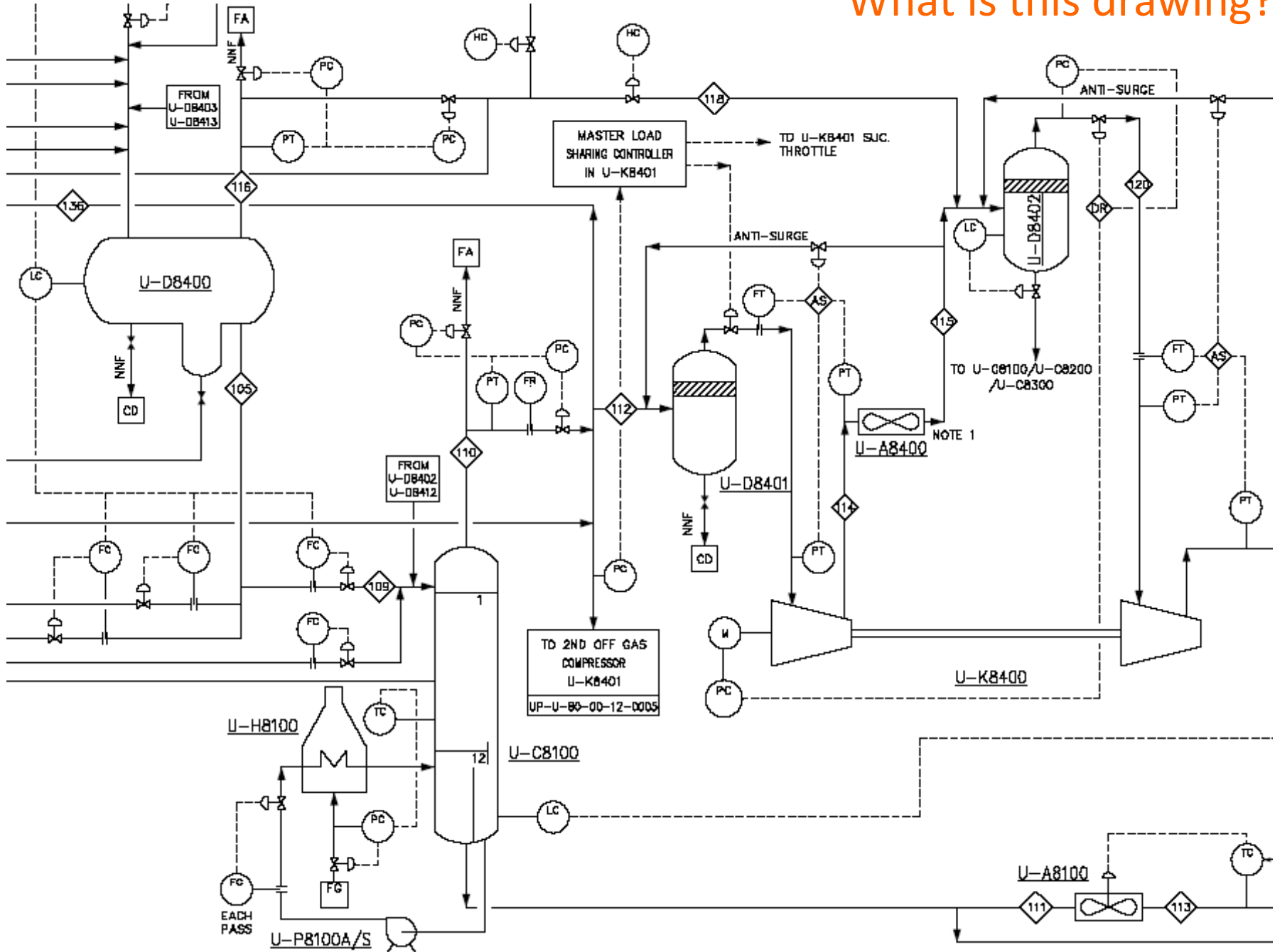

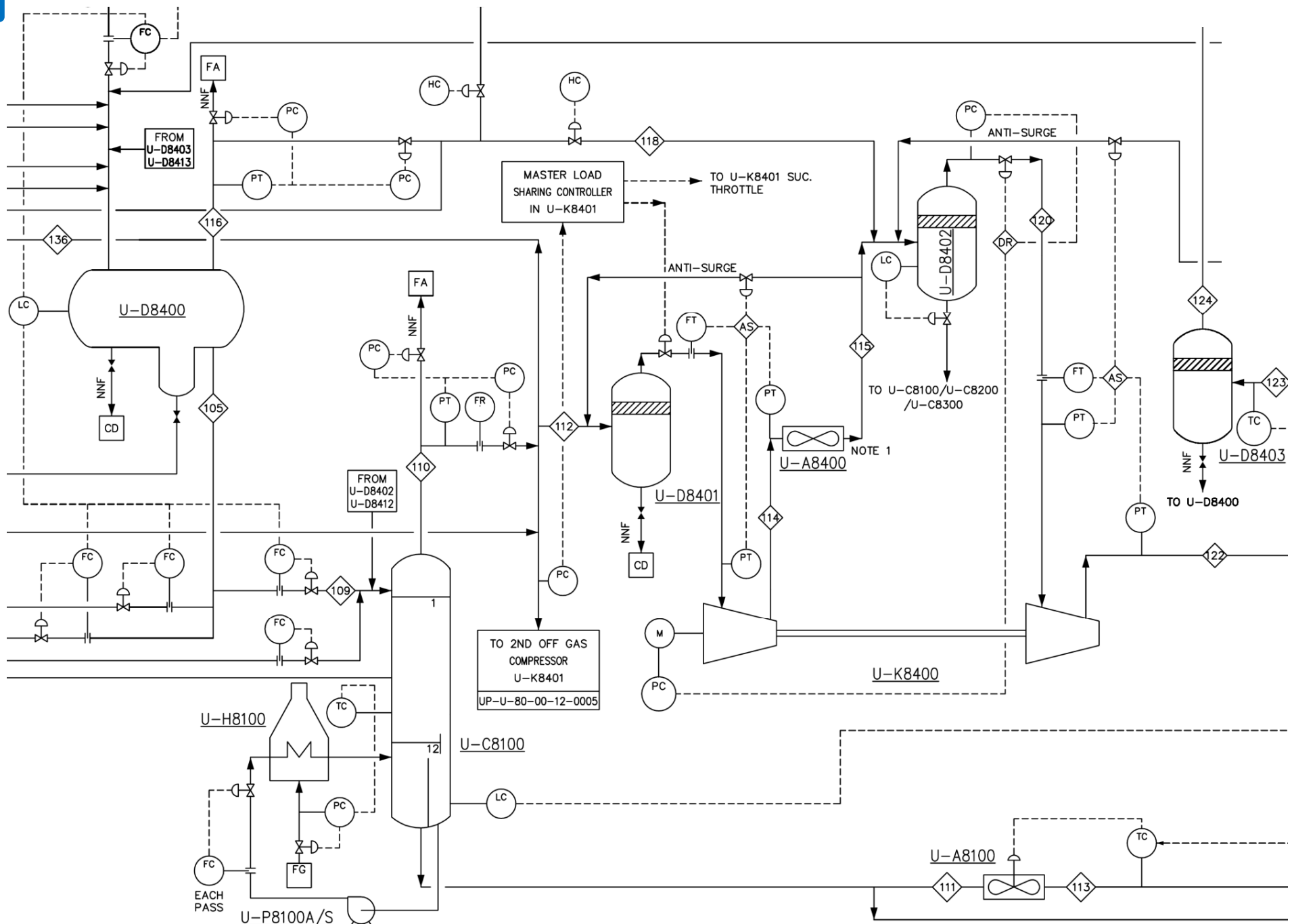

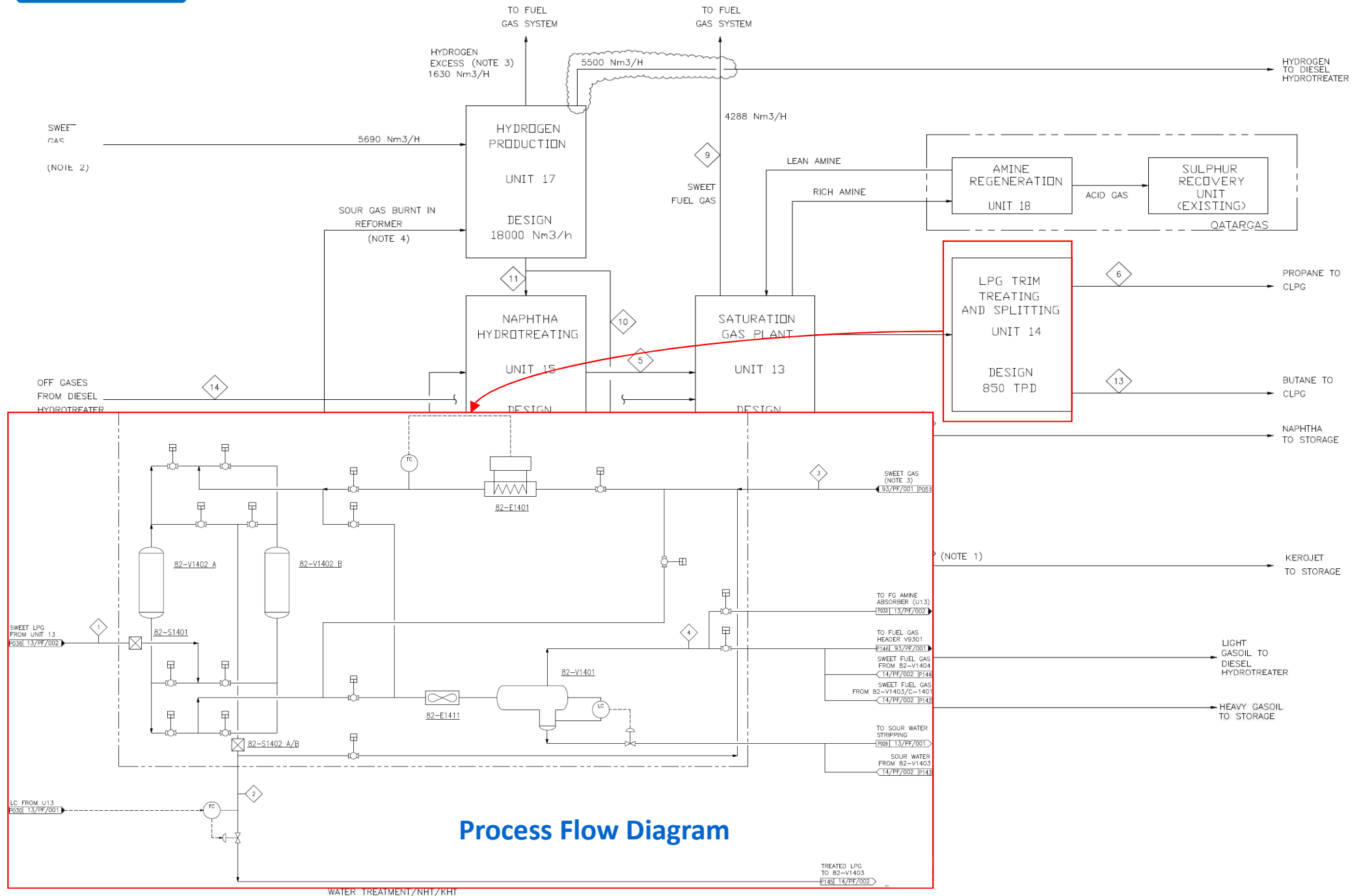

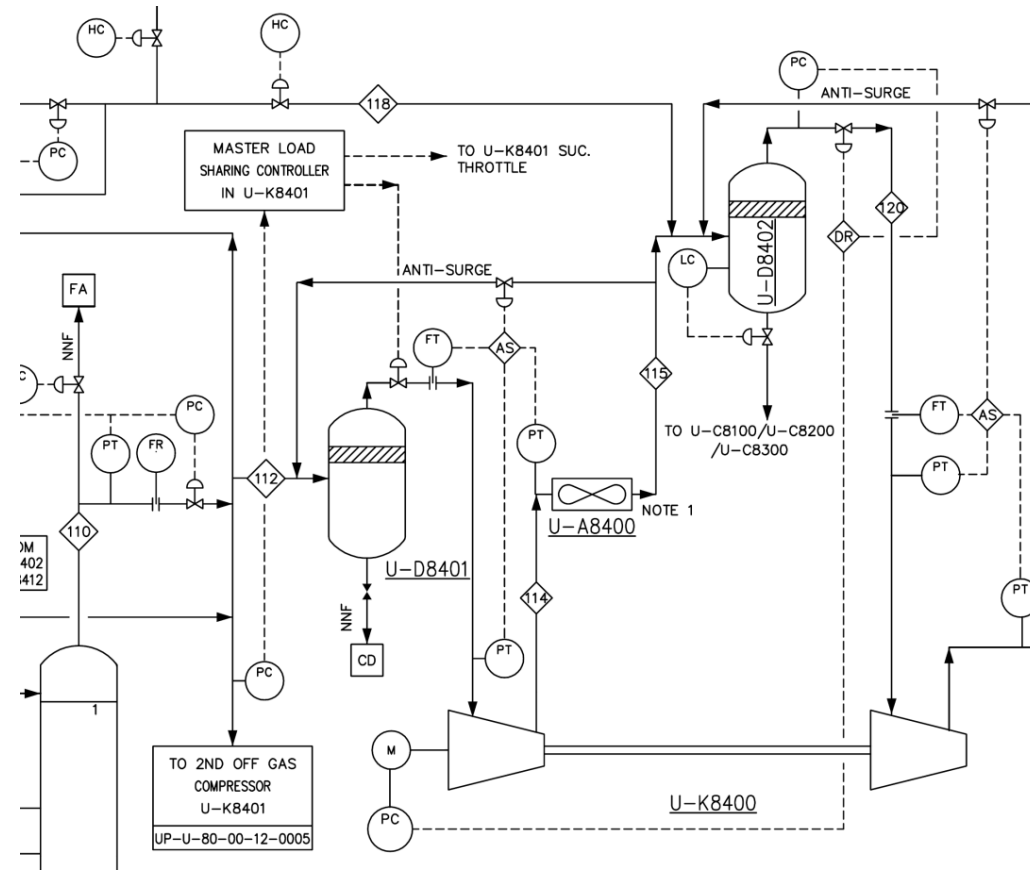

- Results from process simulations
- Depicts the various Equipment within a Process (or Utility) Unit and their sequence
- Shows the process controls
- The individual drawing item of the PFD is the *Equipment Item*

Scheme that includes the following information, as a minimum:

- Main equipment (all the itemized ones),
- Process lines between equipment,
- All control loops and main instruments,
- For each stream, indication of:
 - Temperature
 - Pressure
 - Composition
 - Specific gravity
 - Operating density
 - Heat content
 - Flow rate (relevant to each phase)
- Design conditions of main equipment.
- It shall be drawn-up according to ISA 6.12 regulation as far as symbology is concerning

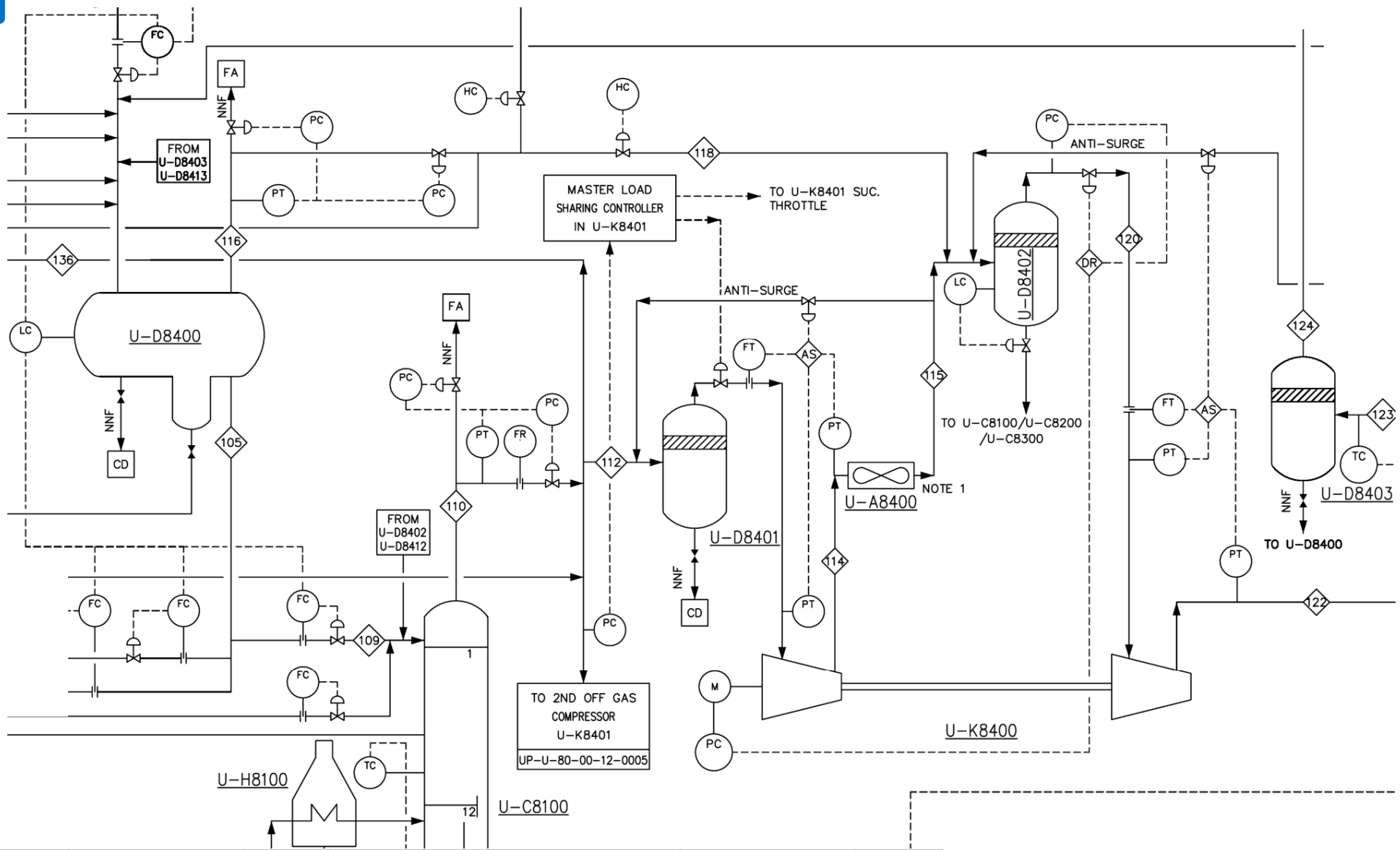

Heat and material balance

STREAMS		101		102		103		105		108		109		110
V/L STATE		Vapour	Liquid	Vapour	Liquid	Vapour	Liquid	Liquid	Vapour	Liquid	Vapour	Liquid	Vapour	Vapour
TEMPERATURE	°C	17.0	17.0	17.0	17.0	11.5	16.6	16.6	7.9	7.9	23.9			
PRESSURE	bar.a	80.00	80.00	80.00	80.00	28.00	77.86	77.86	10.00	10.00	10.00			
FLOW RATE	kg/h	1,646,285	271,793	1,646,285	271,793	251,790	563,514	15	2,761	81,169	8,080			
FLOW RATE	MMSCFD	1,680	-	1,680	-	-	572	-	2	-	5			
DENSITY(ACTUAL)	kg/m³	79.0	652.9	79.0	652.9	701.3	77.5	646.2	10.6	717.5	12.9			
MOLECULAR WT.	kg/kgmole	19.68	72.10	19.68	72.10	90.06	19.78	69.59	23.68	99.56	29.86			
VISCOSITY	cP	0.014	0.349	0.014	0.349	0.507	0.014	0.323	0.011	0.622	0.011			

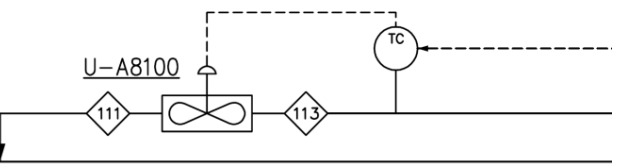

What type of diagram is this?

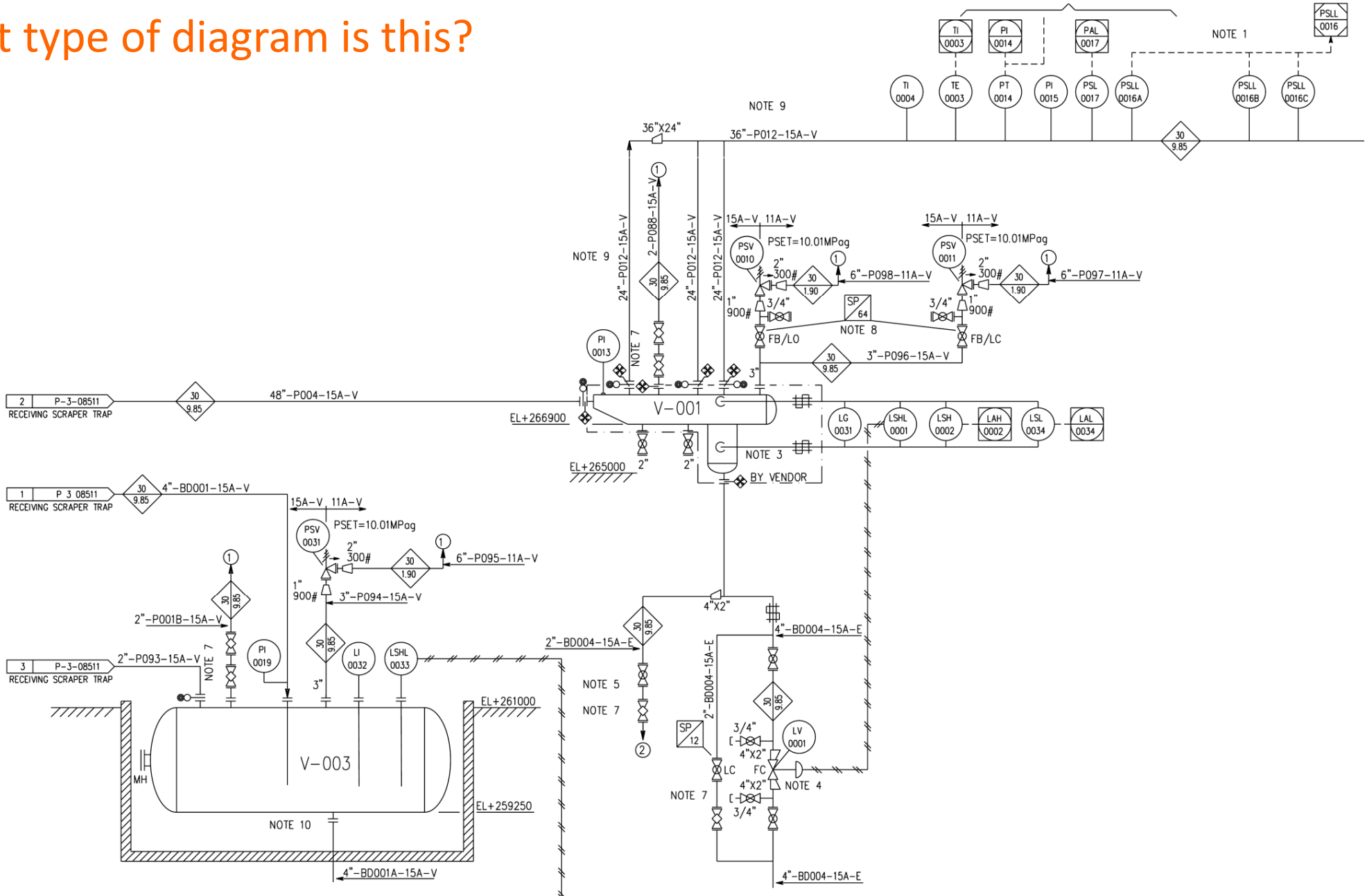

The Piping & Instrumentation Diagram (P&ID)

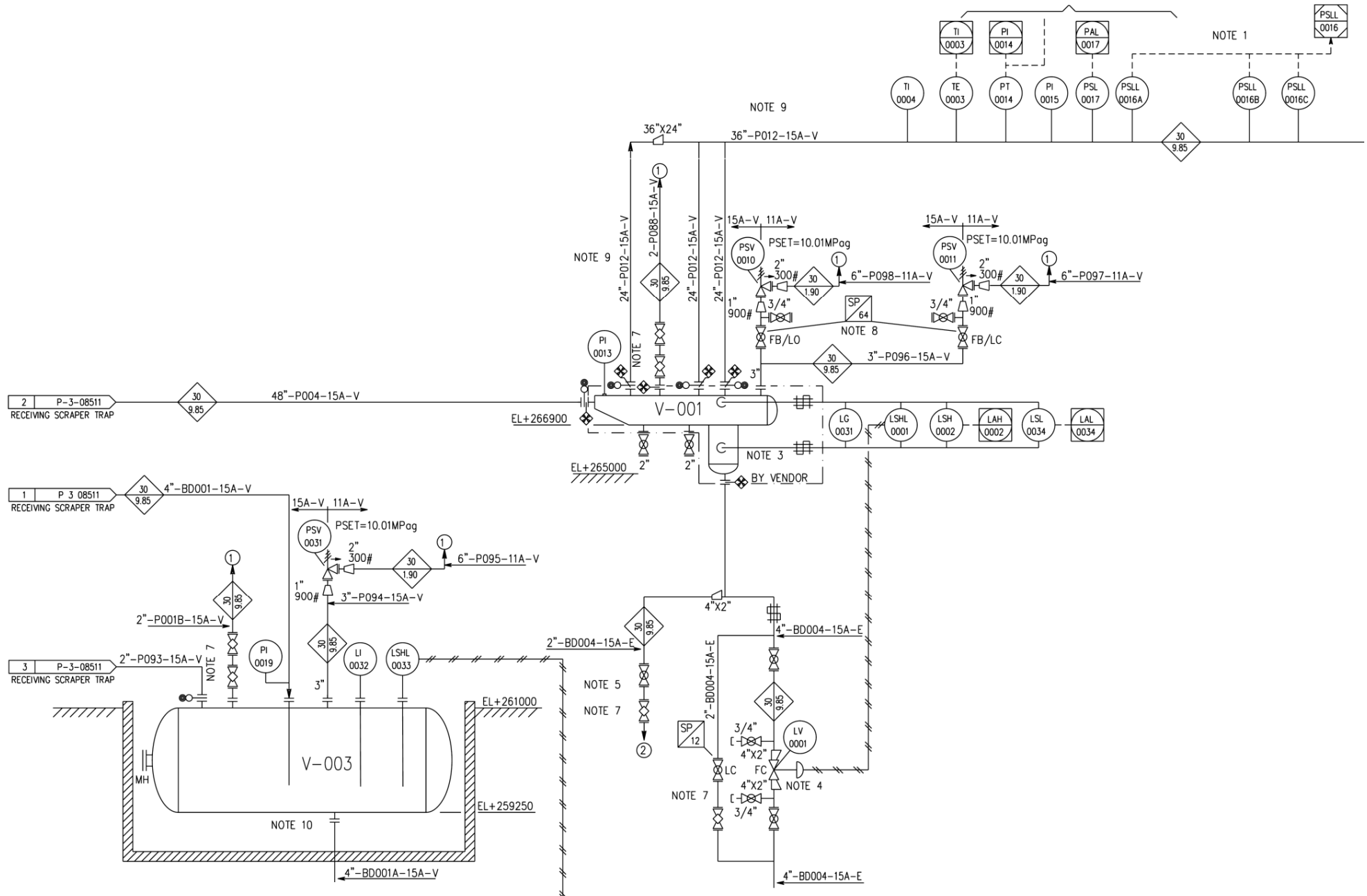

“a document that clearly identifies the equipment in the physico-chemical process and the circulation of fluids between these equipment items. It also shows the piping systems and control devices necessary for unit operation as well as the specific requirements to be taken into account for the design of systems.”

The PFD is a detailing of the PFD that show all lines, instruments necessary for the operation, monitoring, control and maintenance around individual equipment.

Piping & Instrumentation Diagram (P&ID)

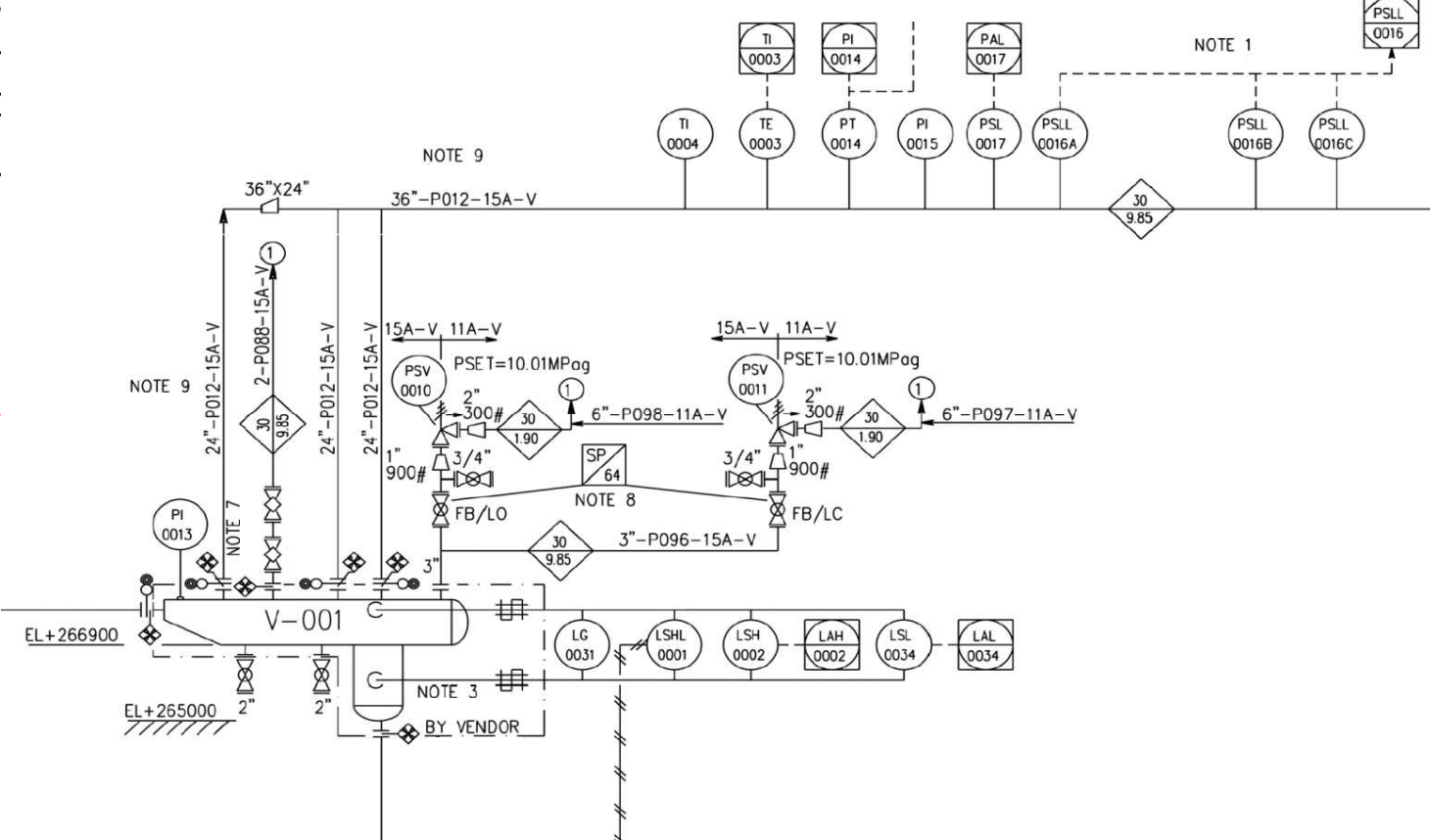
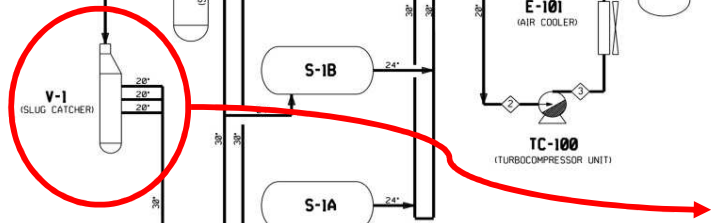
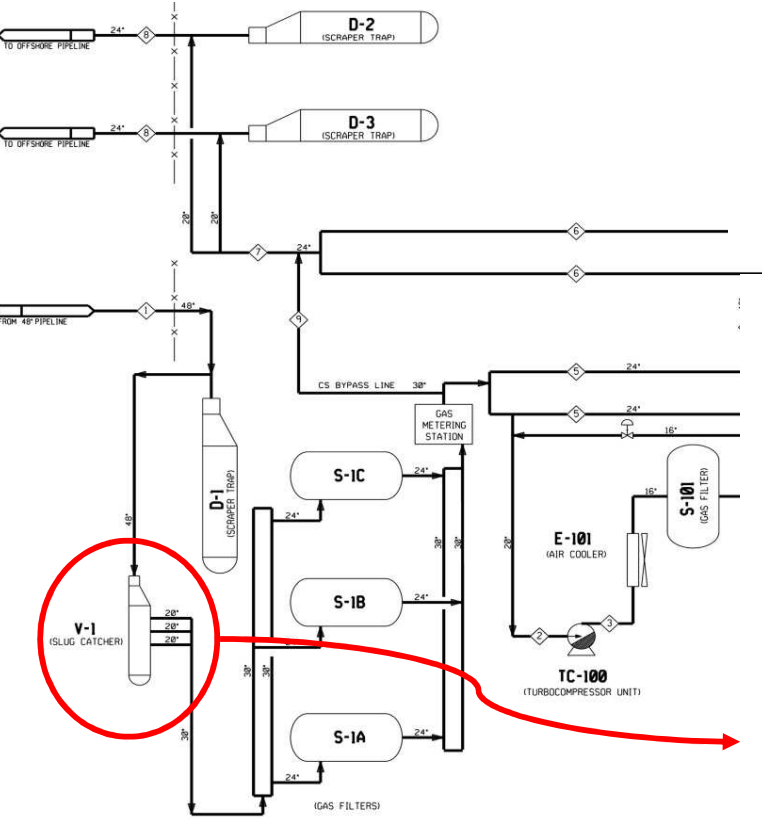

What information does a P&ID contain?

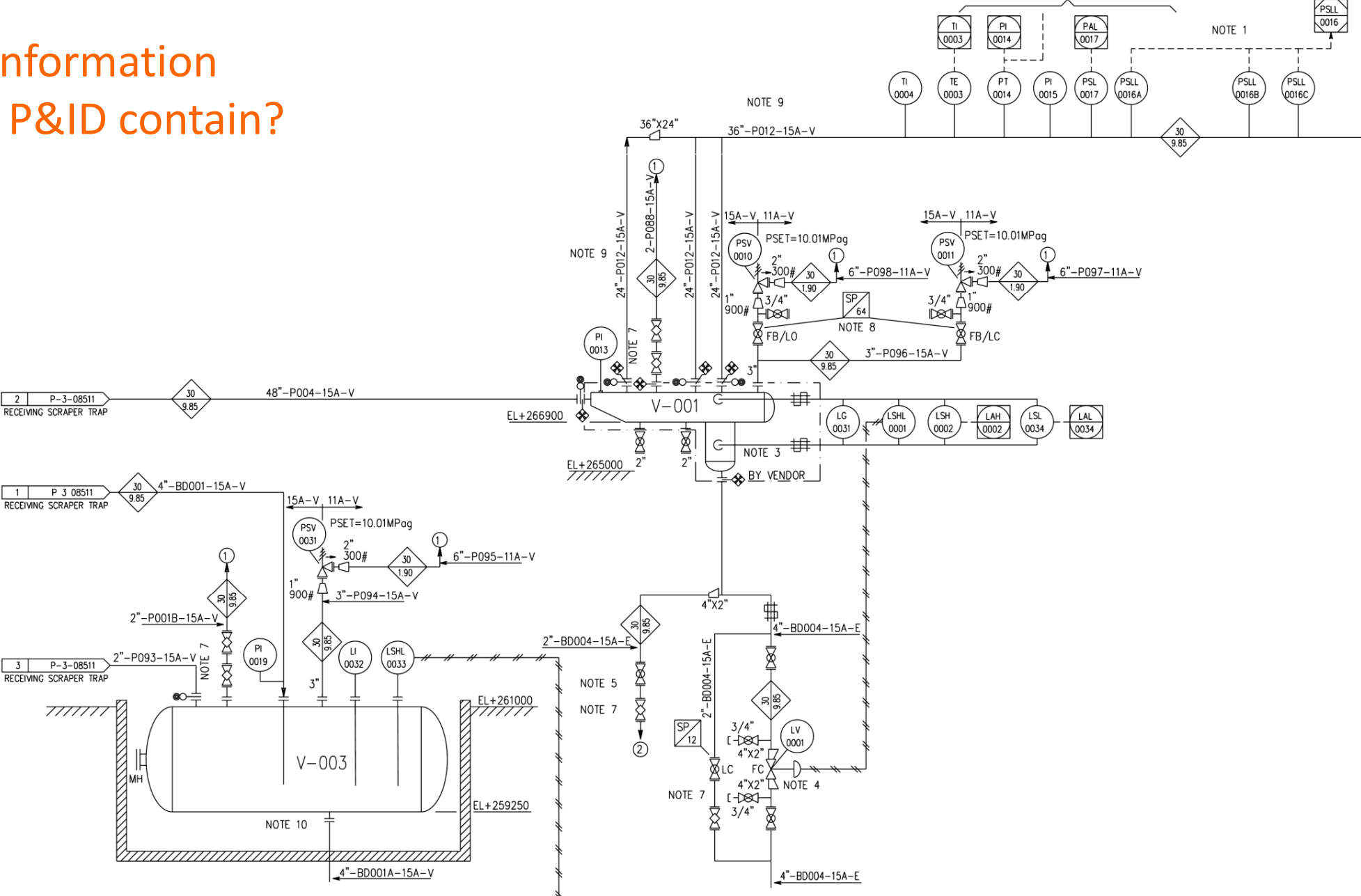

Compare the information shown on the PFD and the P&ID

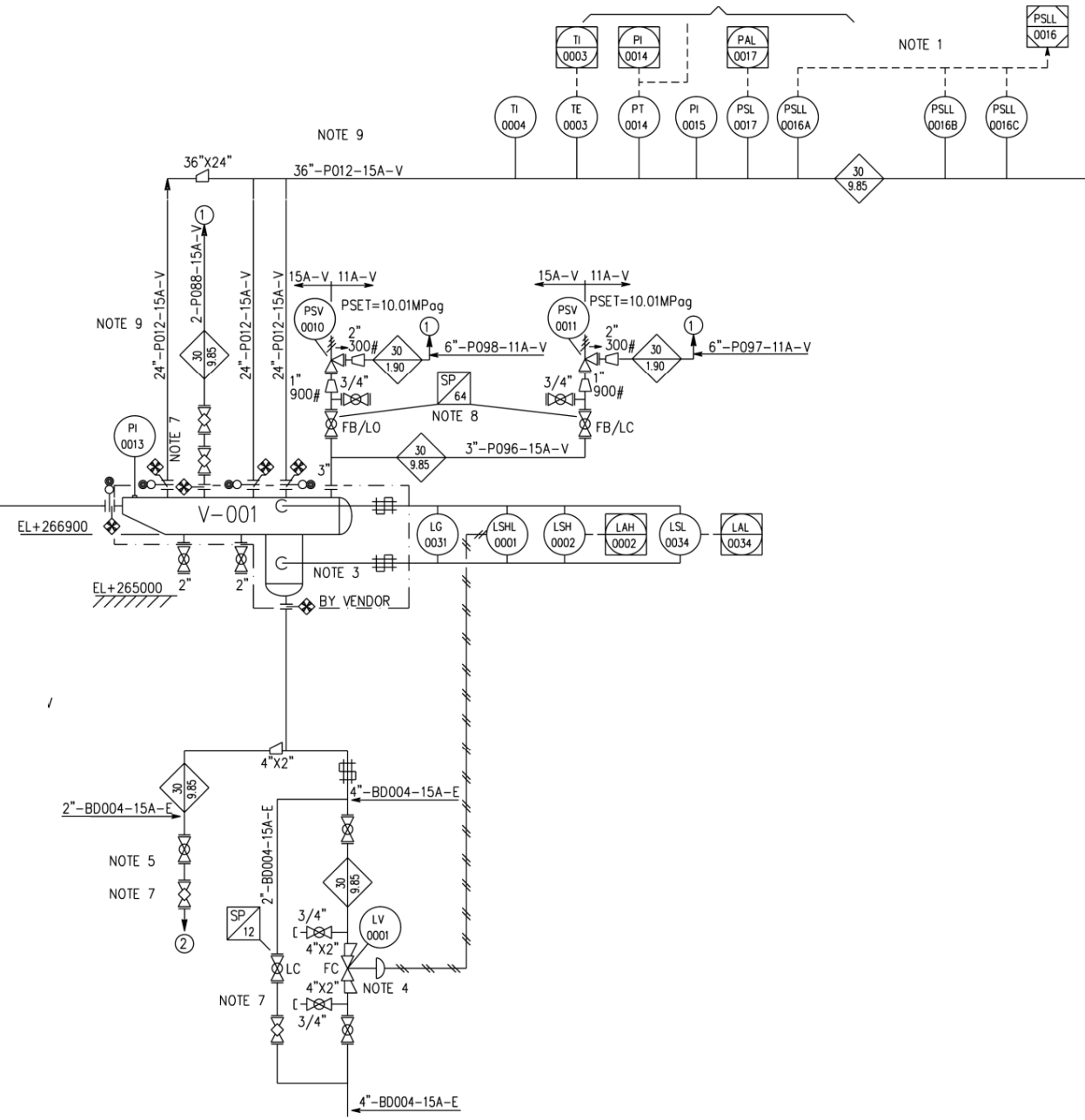
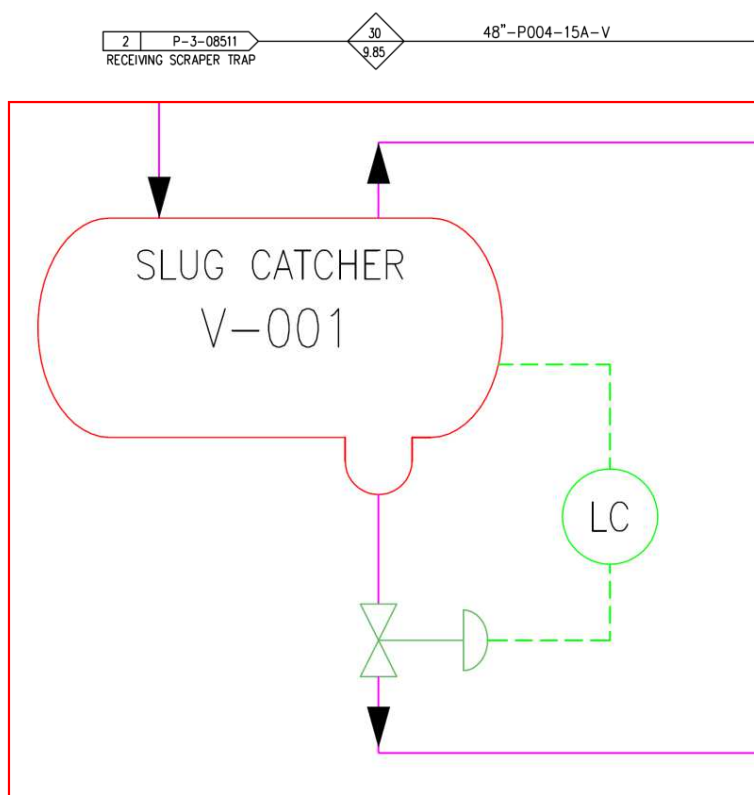

Compare the information shown on the PFD and the P&ID

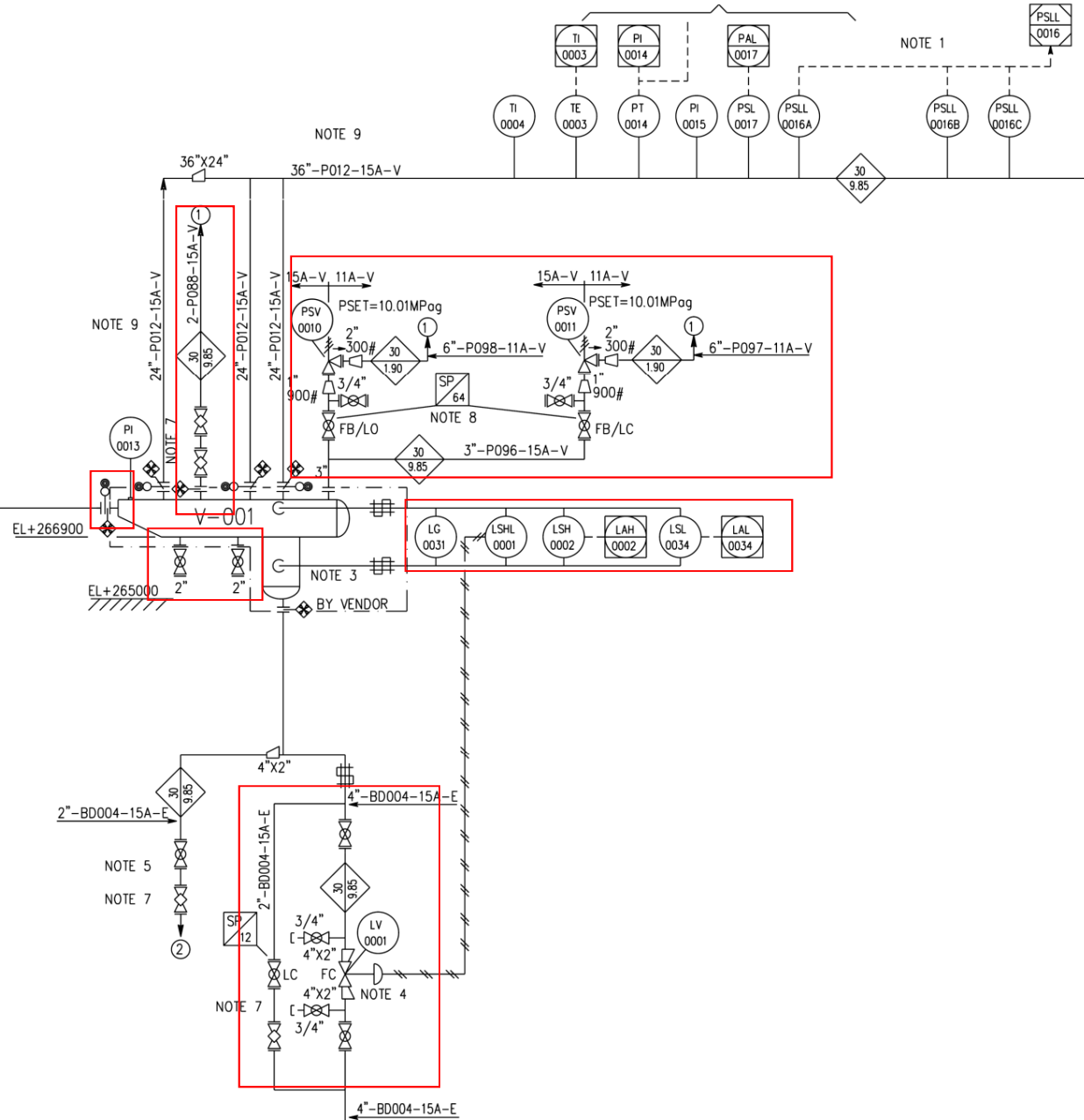
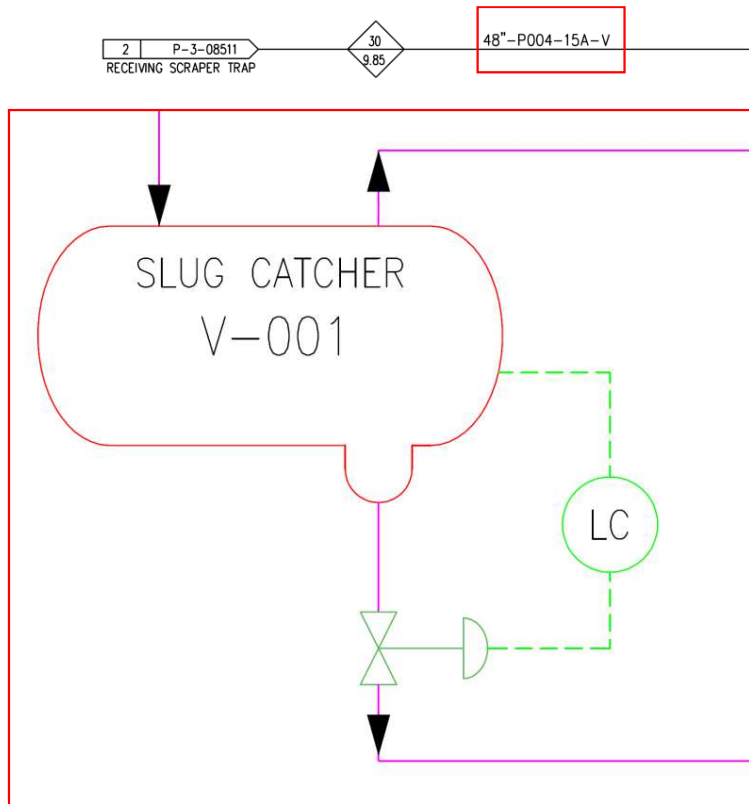

What purpose does a P&ID serve?

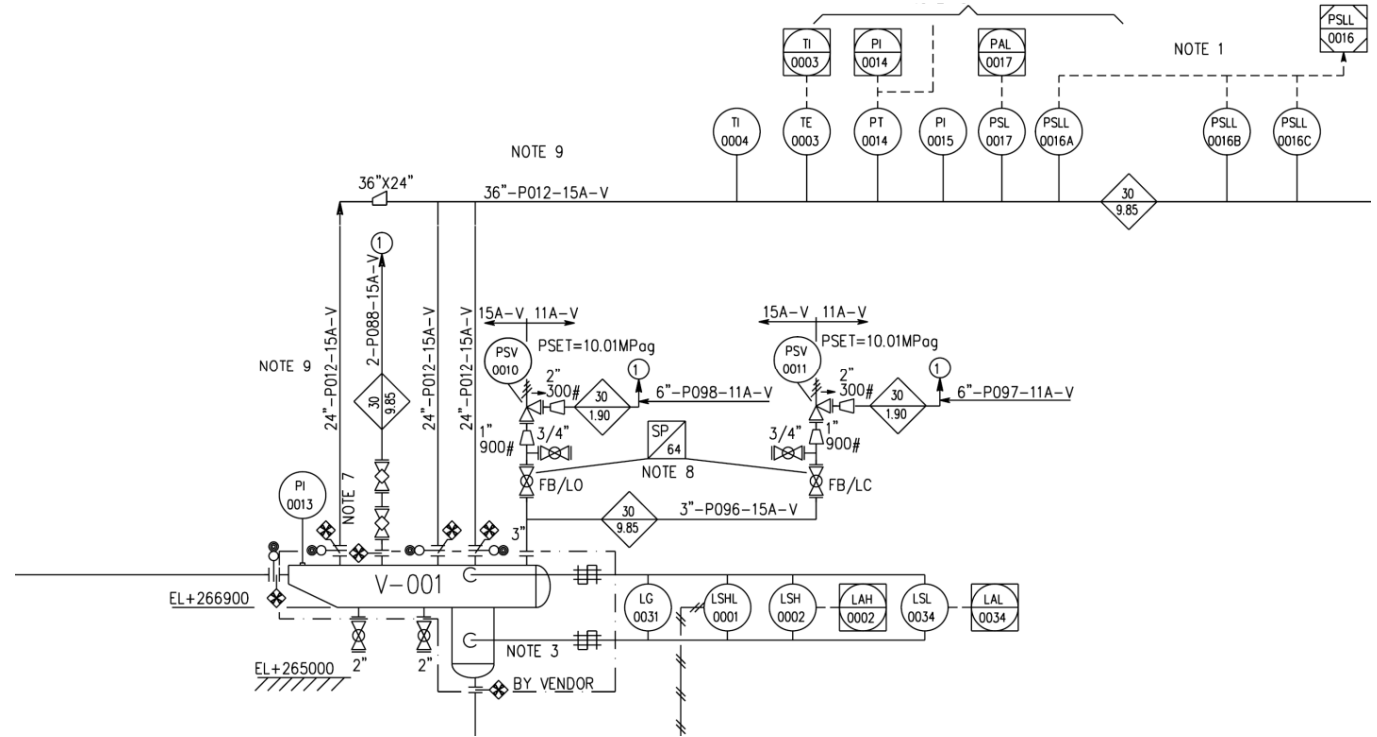

At design stage:

What purpose does a P&ID serve?

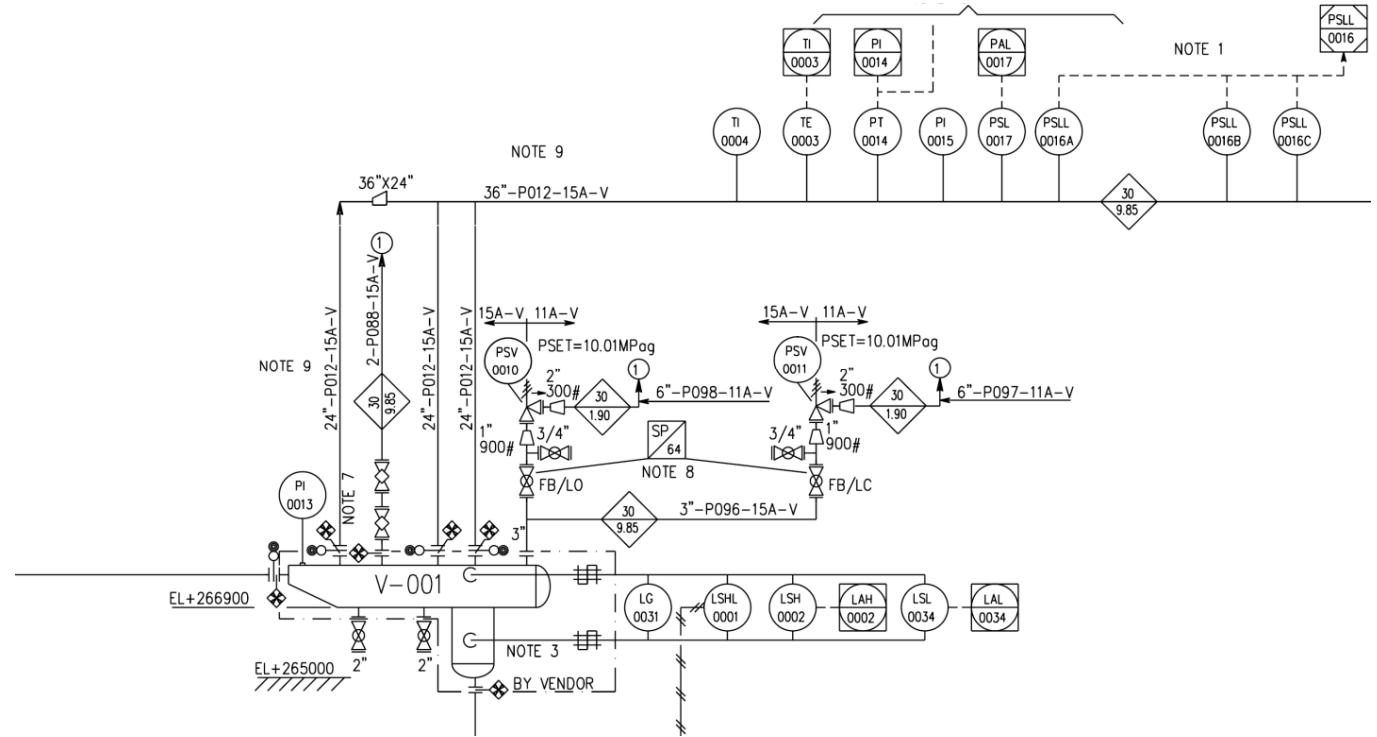

At design stage:

- Defines the design basis for Piping & Instrumentation disciplines

What purpose does a P&ID serve?

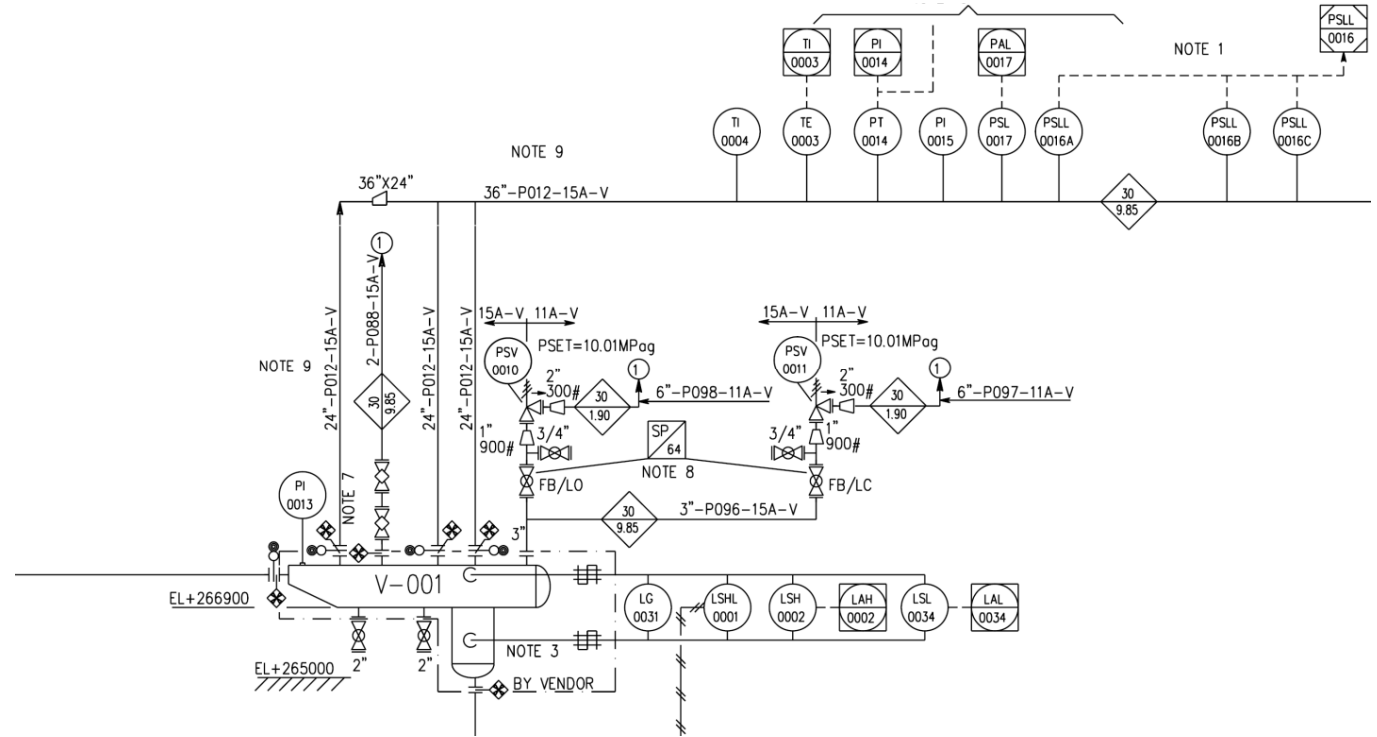

At design stage:

- Defines the design basis for Piping & Instrumentation disciplines
- Serves to show and agree the operating and maintenance features between Engineer and Owner or between Engineer and Vendor

What purpose does a P&ID serve?

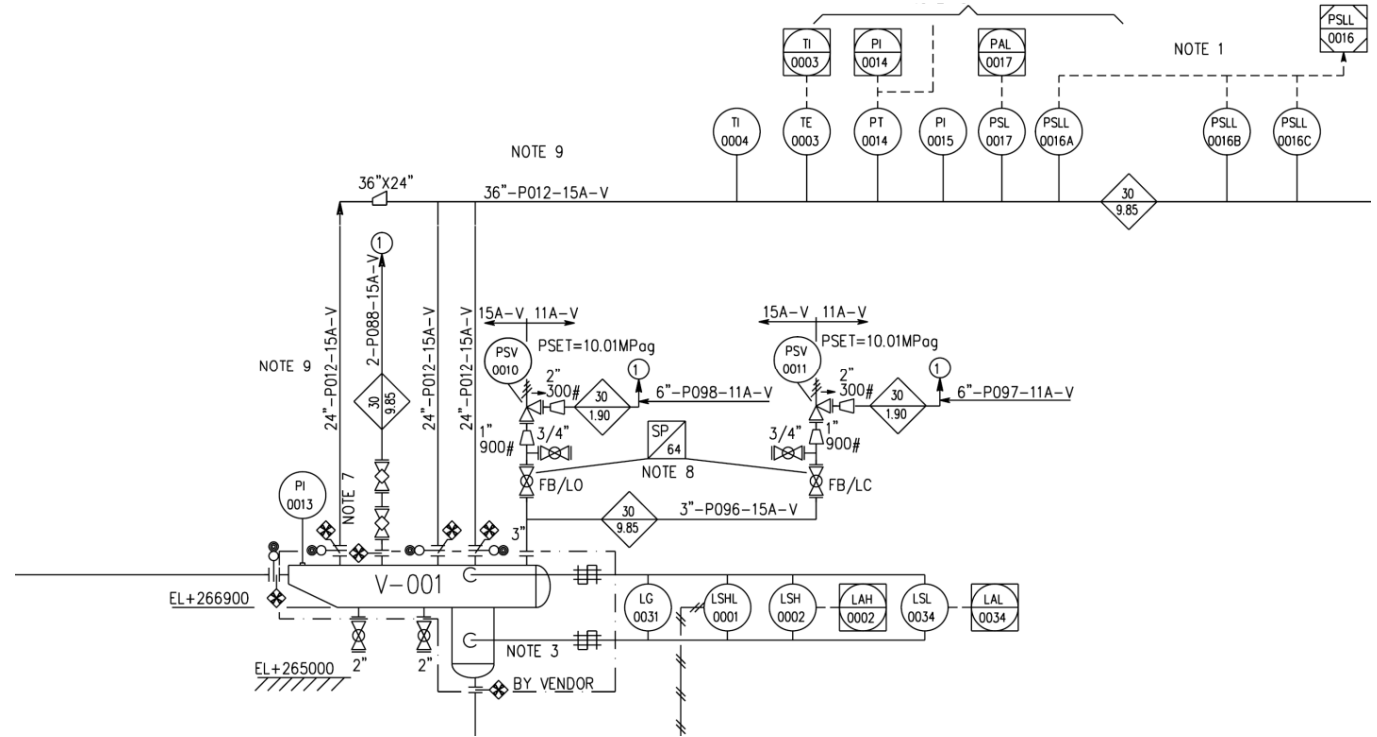

At design stage:

- Defines the design basis for Piping & Instrumentation disciplines
- Serves to show and agree the operating and maintenance features between Engineer and Owner or between Engineer and Vendor

At the P&ID review

What purpose does a P&ID serve?

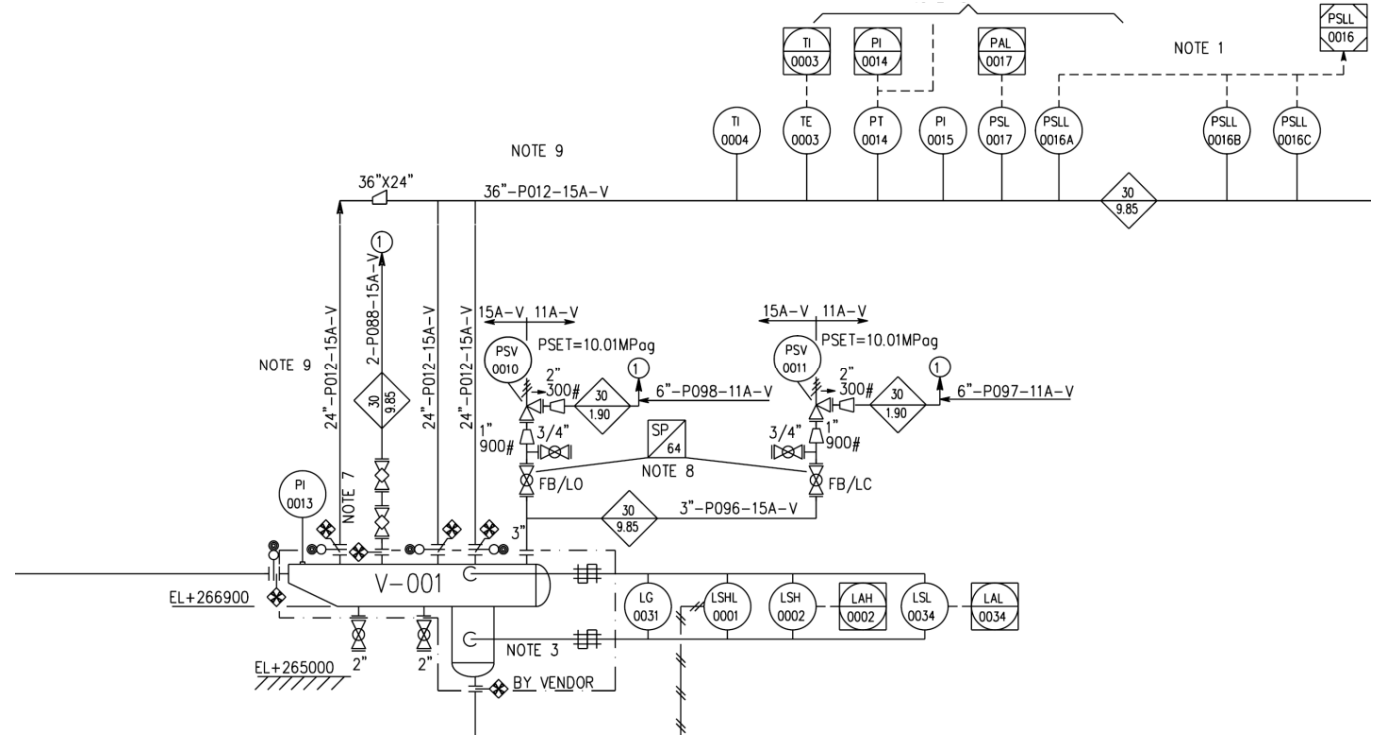

At design stage:

- Defines the design basis for Piping & Instrumentation disciplines
- Serves to show and agree the operating and maintenance features between Engineer and Owner or between Engineer and Vendor

At the P&ID review

What are the main items that are discussed during the P&ID review?

Ease of operation and maintenance:

- Isolation /bypass of equipment

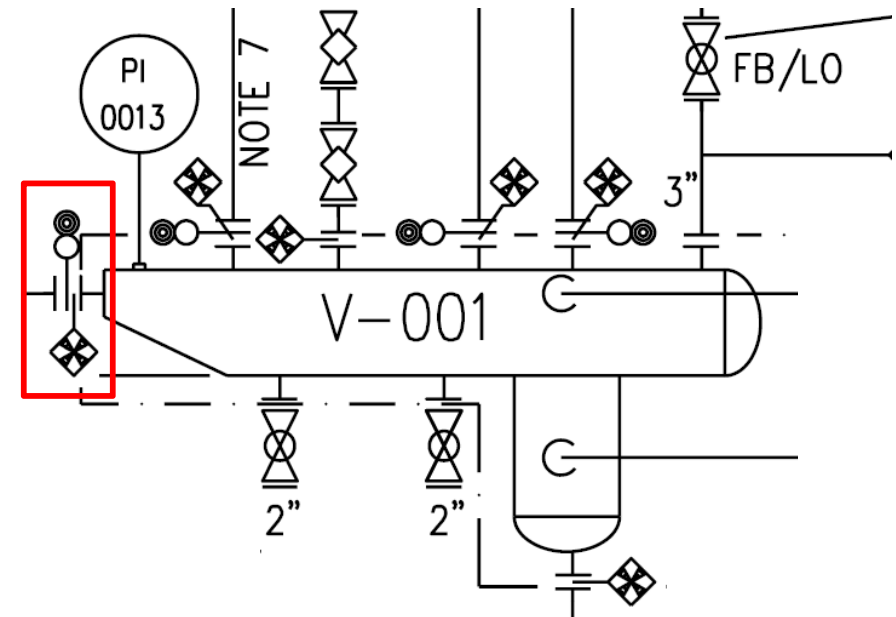

Ease of operation and maintenance:

- Isolation /bypass of equipment
- Isolation/bypass of valves

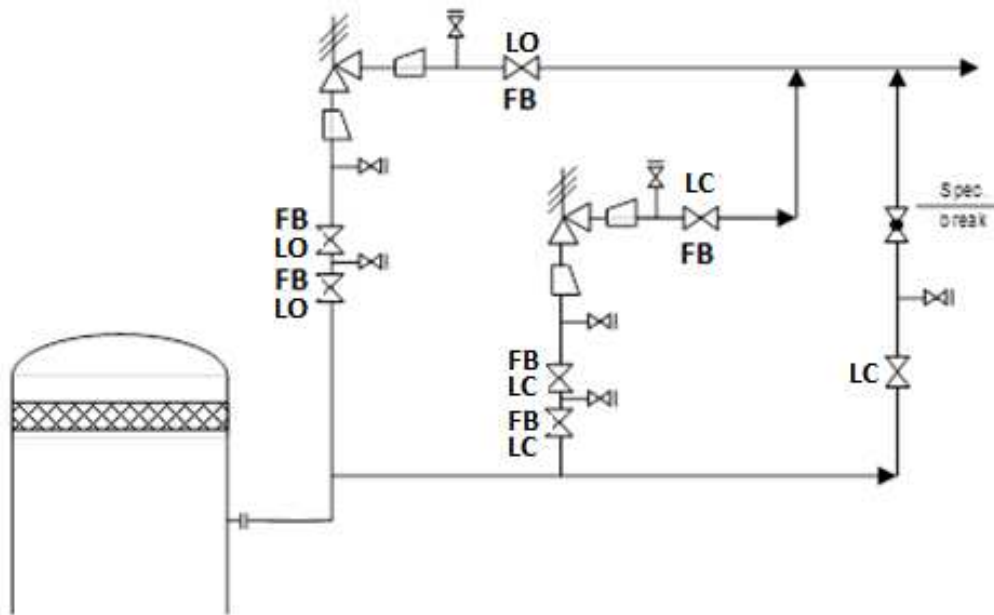
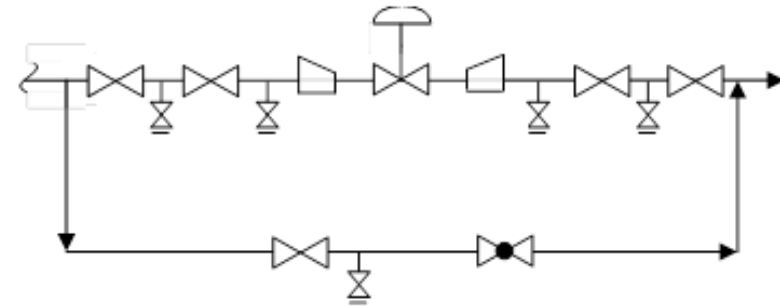

Ease of operation and maintenance:

- Isolation /bypass of equipment
- Isolation/bypass of valves
- Vents/drains

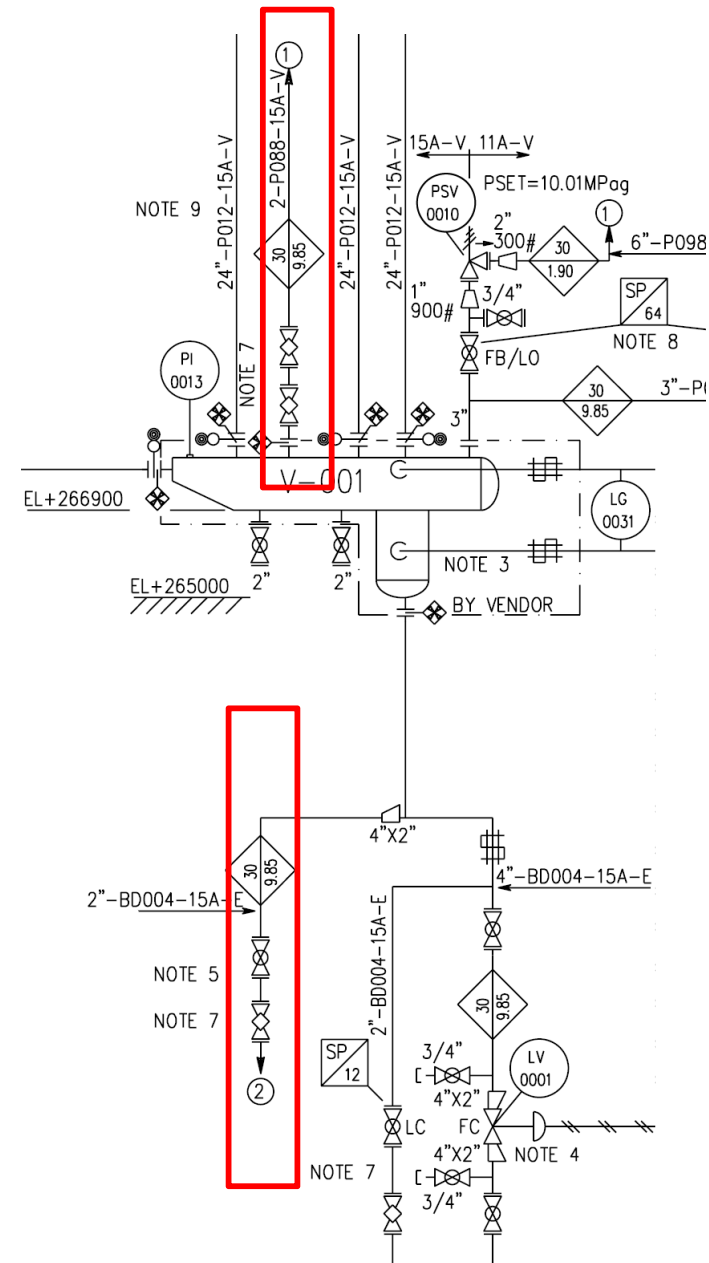

What purpose does a P&ID serve?

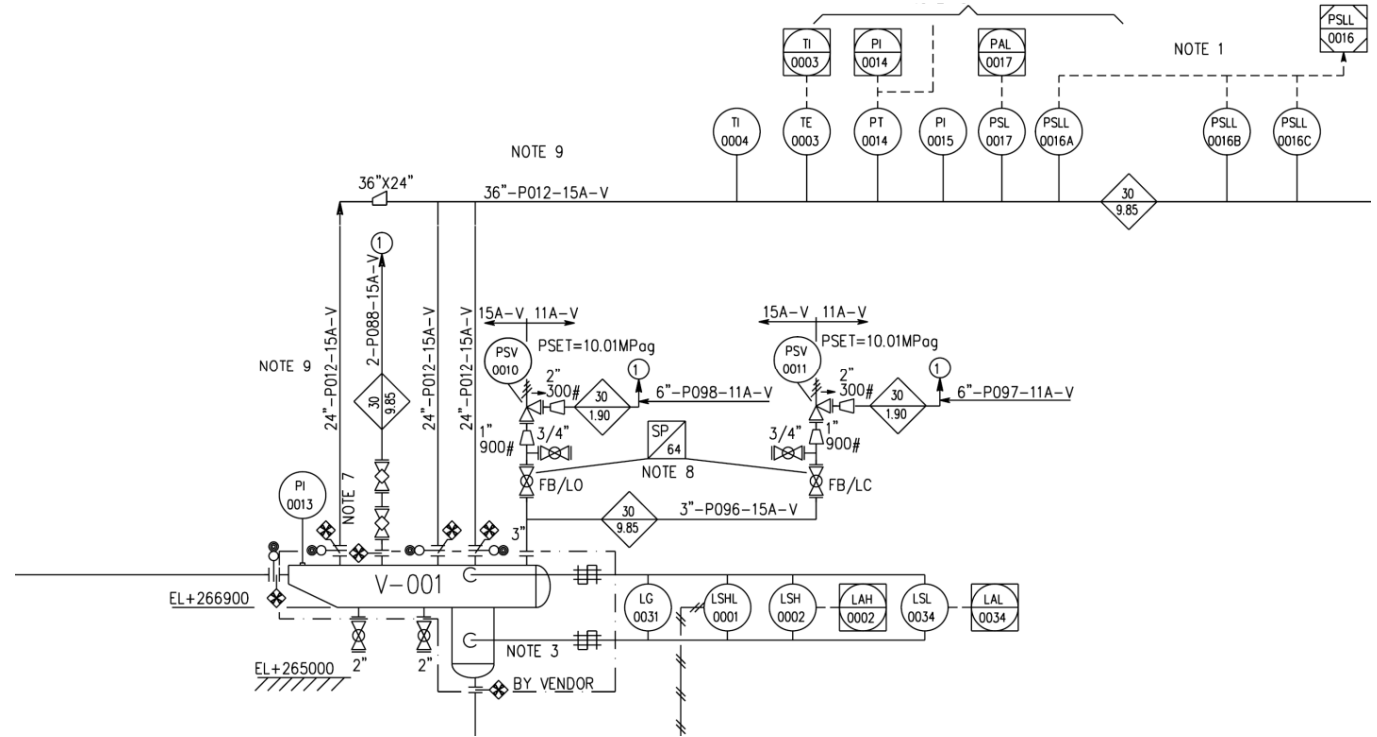

At design stage:

- Defines the design basis for Piping & Instrumentation disciplines
- Serves to show and agree the operating and maintenance features between Engineer and Owner or **between Engineer and Vendor**

Scope of supply:
counter flange to be supplied by vendor, as per contractual specification

Vendor to provide necessary reducer and counter flange to match customer connection of 4"

Comments on Instrument numbering and installation:
Vendor P&ID shall use the same nomenclature than project's P&ID

Please follow the PID legend sheet as attached in subsequent sheets

Decision during a clarification meeting with vendor, for instance to allow maintenance

By Pass Line with double block & 1 bleed valve as agreed during clarification meeting

Pressure setting to be agreed for each PCV (trap for reference)

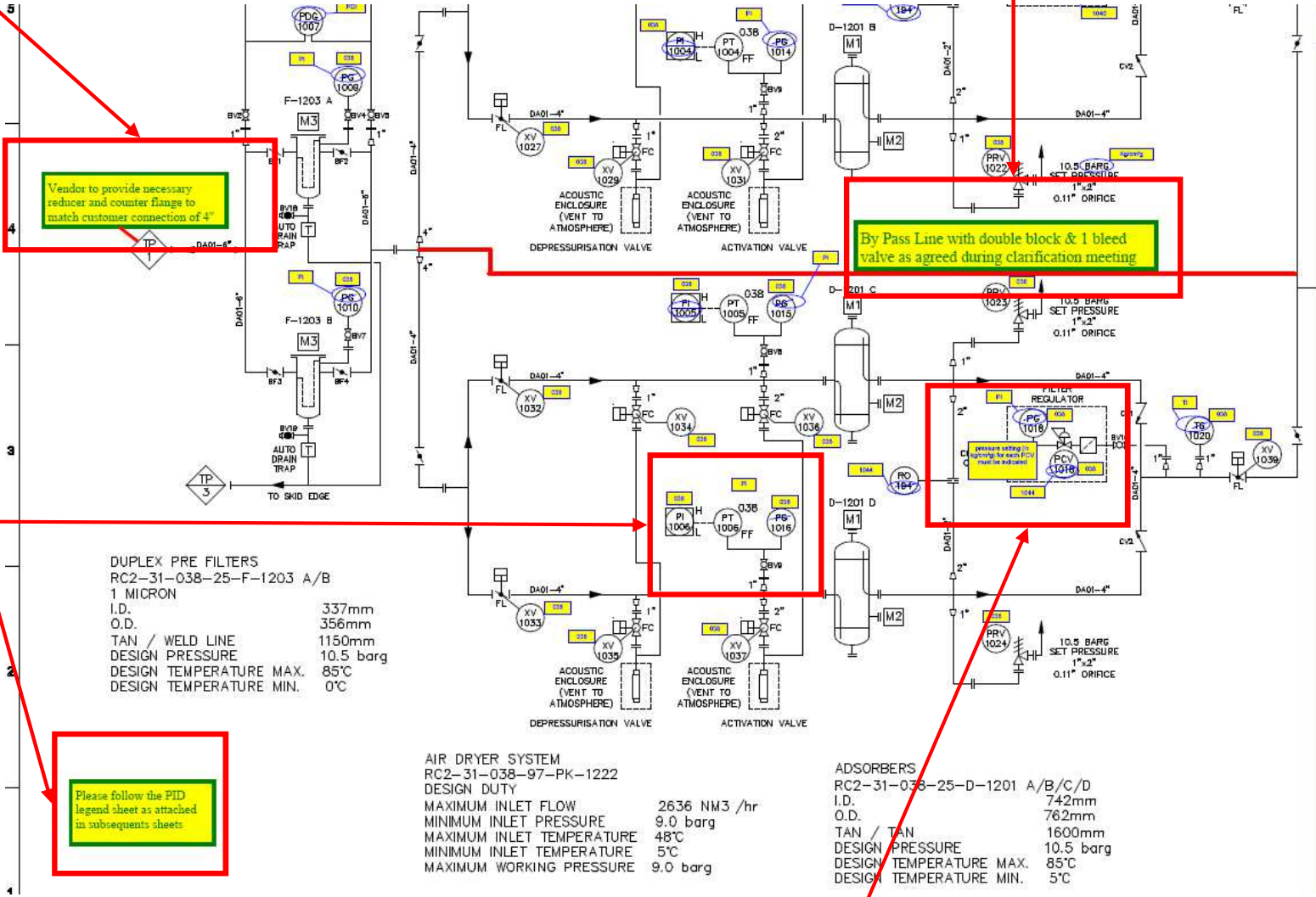

DUPLEX PRE FILTERS
RC2-31-038-25-F-1203 A/B
1 MICRON
I.D. 337mm
O.D. 356mm
TAN / WELD LINE 1150mm
DESIGN PRESSURE 10.5 barg
DESIGN TEMPERATURE MAX. 85°C
DESIGN TEMPERATURE MIN. 0°C

AIR DRYER SYSTEM
RC2-31-038-97-PK-1222
DESIGN DUTY
MAXIMUM INLET FLOW 2636 NM³ /hr
MINIMUM INLET PRESSURE 9.0 barg
MAXIMUM INLET TEMPERATURE 48°C
MINIMUM INLET TEMPERATURE 5°C
MAXIMUM WORKING PRESSURE 9.0 barg

ADSORBERS
RC2-31-038-25-D-1201 A/B/C/D
I.D. 742mm
O.D. 762mm
TAN / TAN 1600mm
DESIGN PRESSURE 10.5 barg
DESIGN TEMPERATURE MAX. 85°C
DESIGN TEMPERATURE MIN. 5°C

Missing information: setting pressure of PCV shall be indicated on P&ID

What purpose does a P&ID serve?

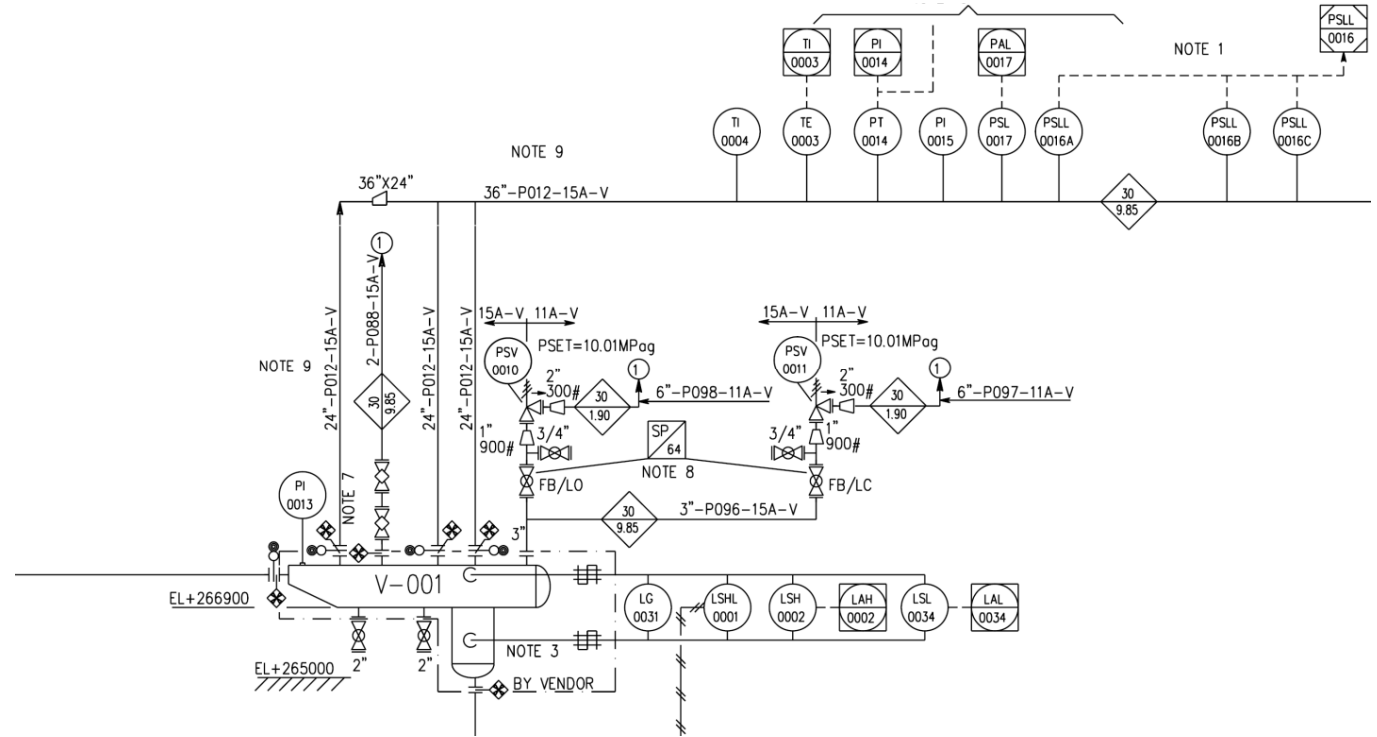

At design stage:

- Defines the design basis for Piping & Instrumentation disciplines
- Serves to show and agree the operating and maintenance features between Engineer and Owner or between Engineer and Vendor
- Serves to show the interface with equipment/package vendors

What purpose does a P&ID serve?

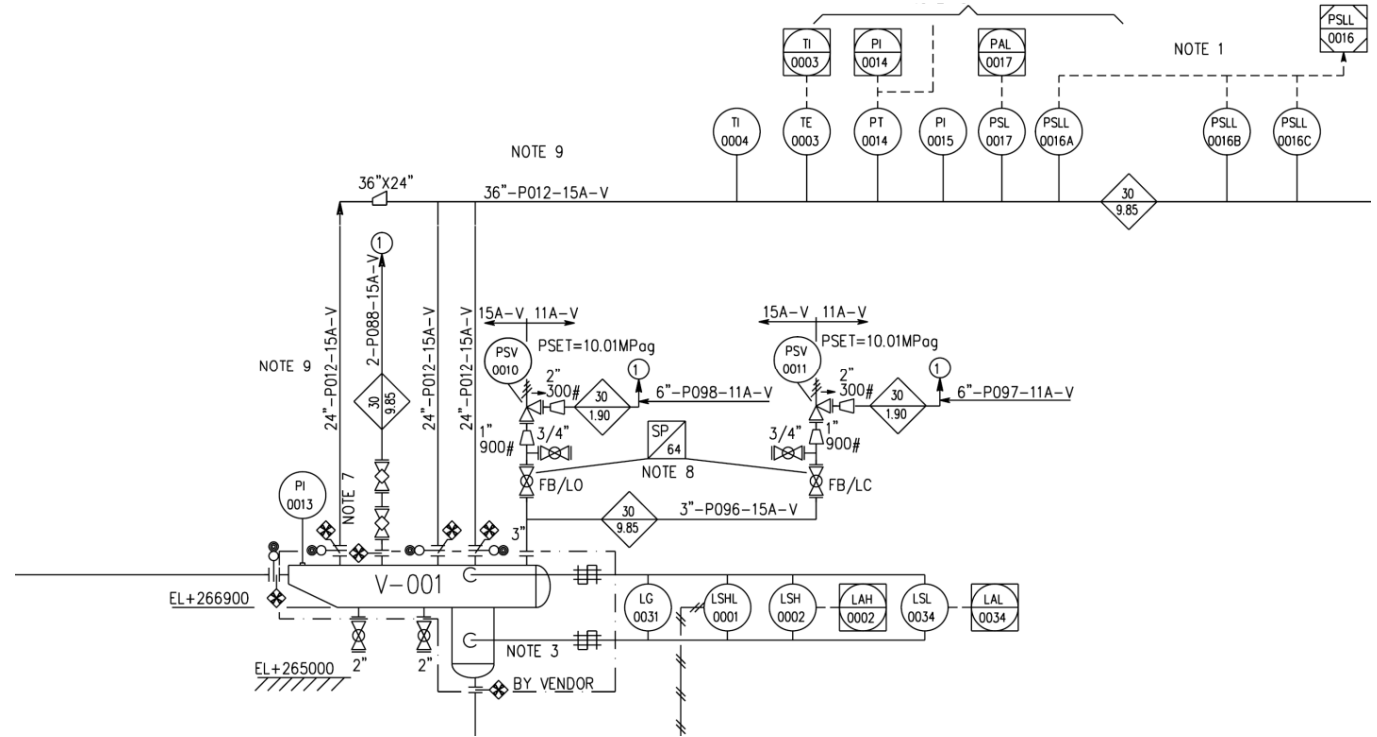

At design stage:

- Defines the design basis for Piping & Instrumentation disciplines
- Serves to show and agree the operating and maintenance features between Engineer and Owner or between Engineer and Vendor
- Serves to show the interface with equipment/package vendors
- Perform HAZOP review

What purpose does a P&ID serve?

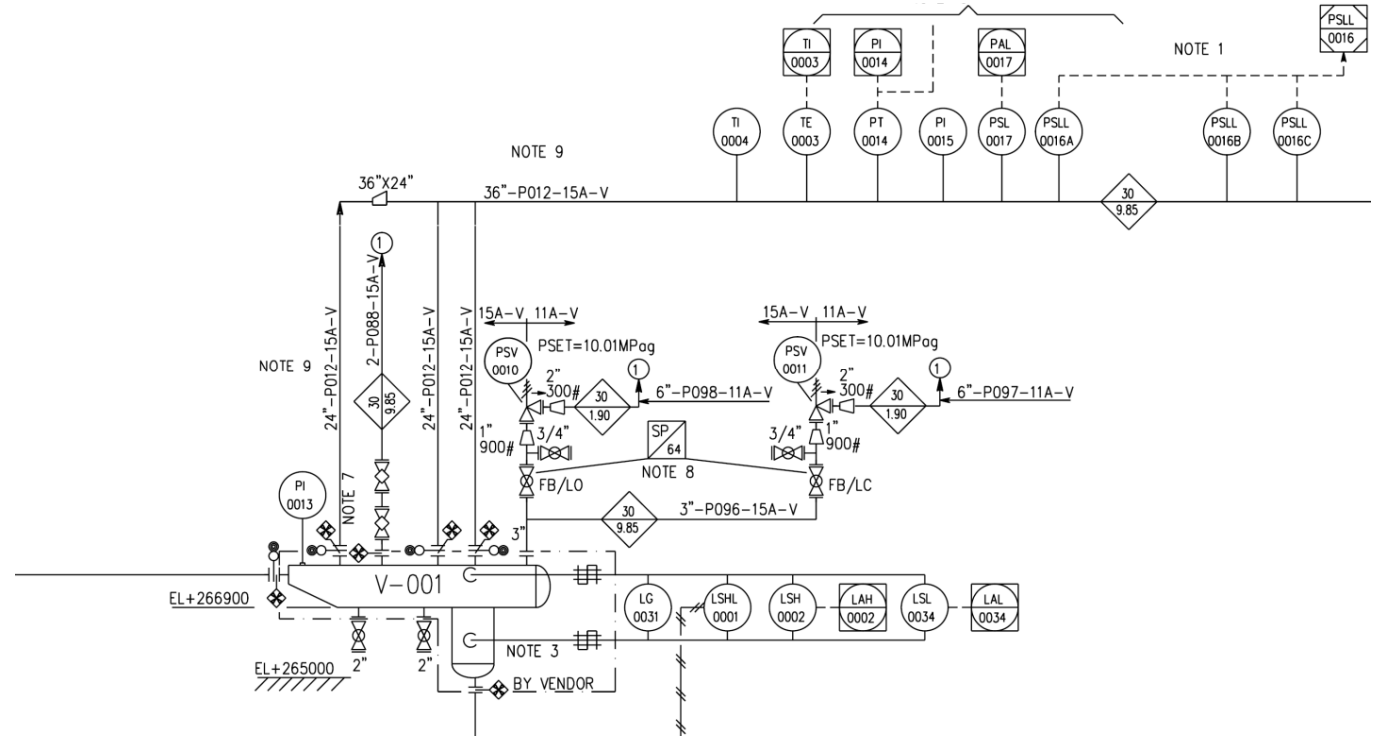

At design stage:

- Defines the design basis for Piping & Instrumentation disciplines
- Serves to show and agree the operating and maintenance features between Engineer and Owner or between Engineer and Vendor
- Serves to show the interface with equipment/package vendors
- Perform HAZOP review

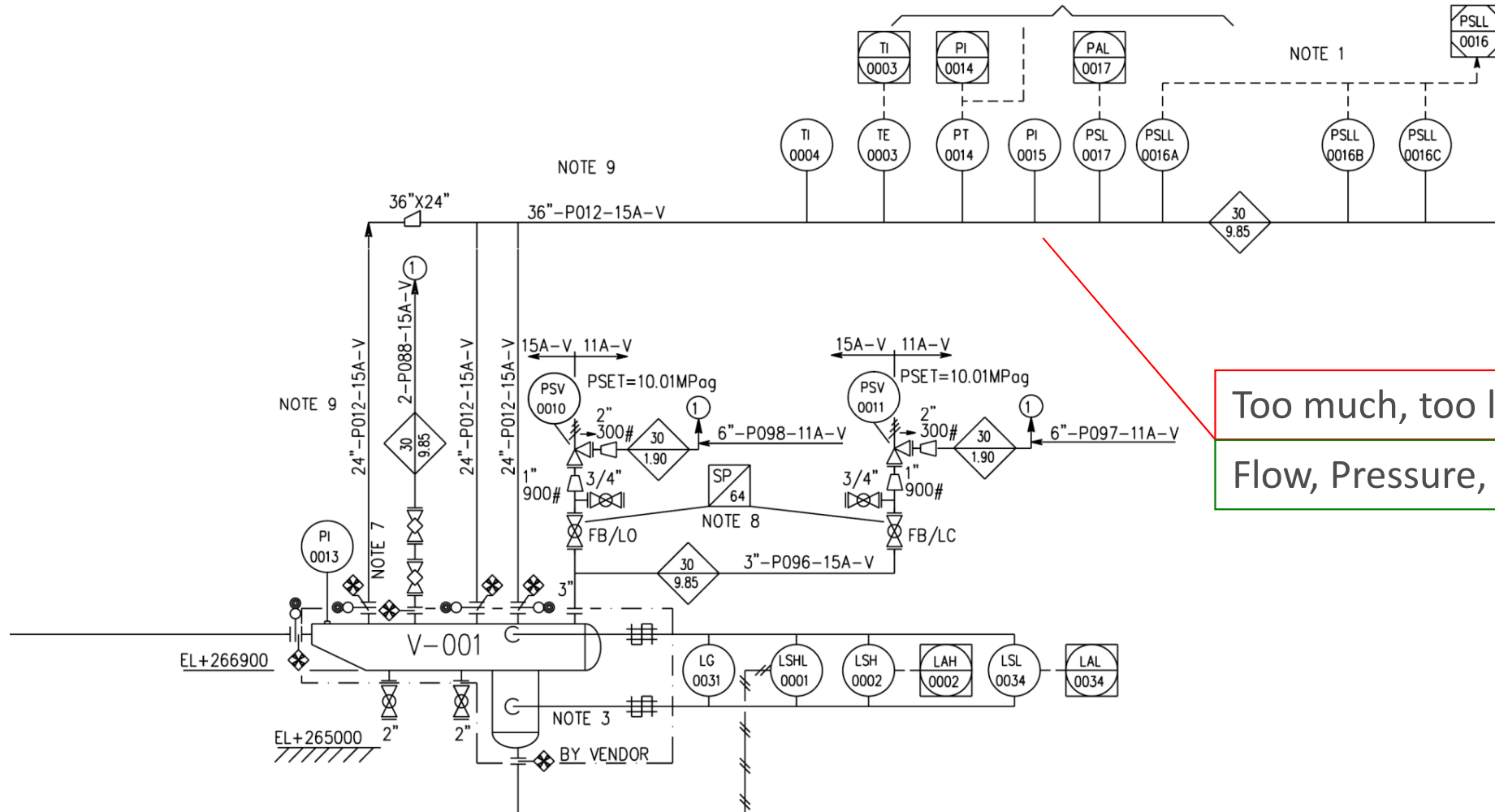

Too much, too little, no
Flow, Pressure, Temperature

What purpose does a P&ID serve?

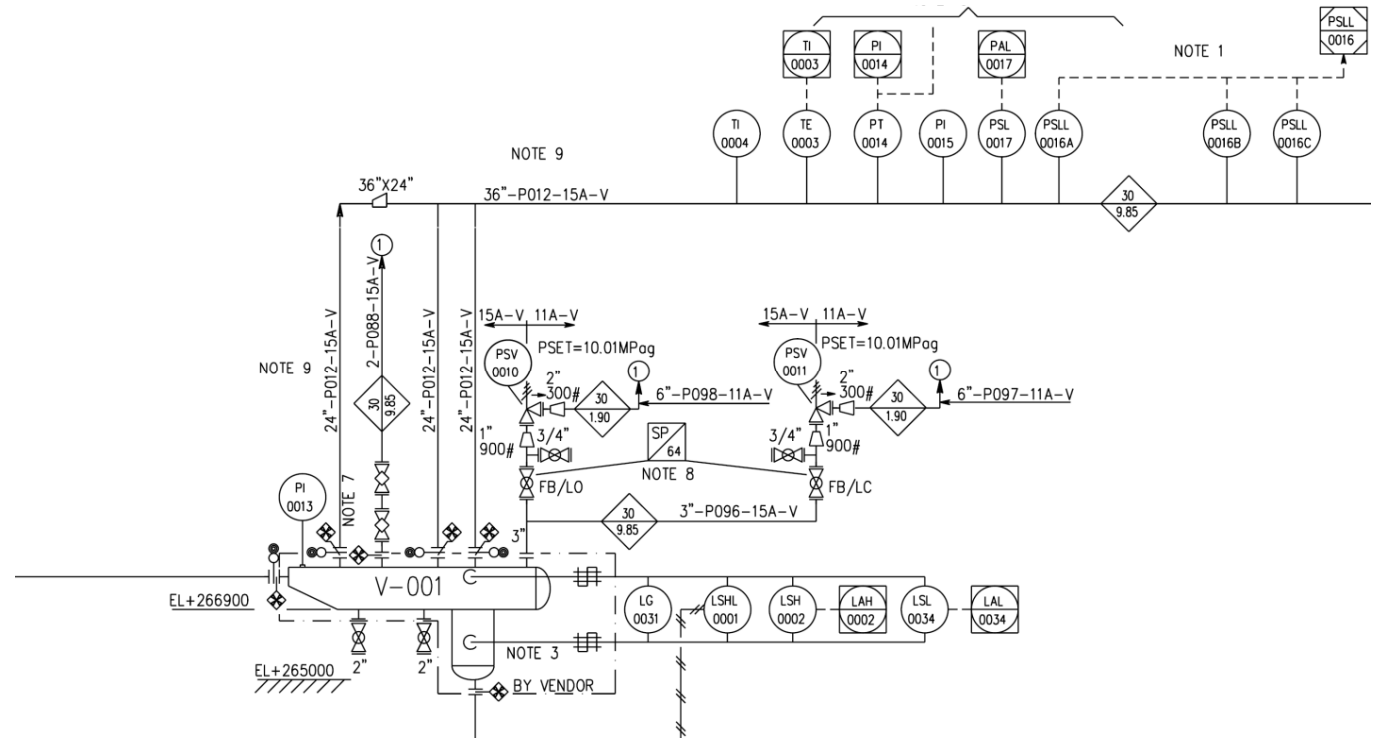

At design stage:

- Defines the design basis for Piping & Instrumentation disciplines
- Serves to show and agree the operating and maintenance features between Engineer and Owner or between Engineer and Vendor
- Serves to show the interface with equipment/package vendors
- Perform HAZOP review

During operation:

What purpose does a P&ID serve?

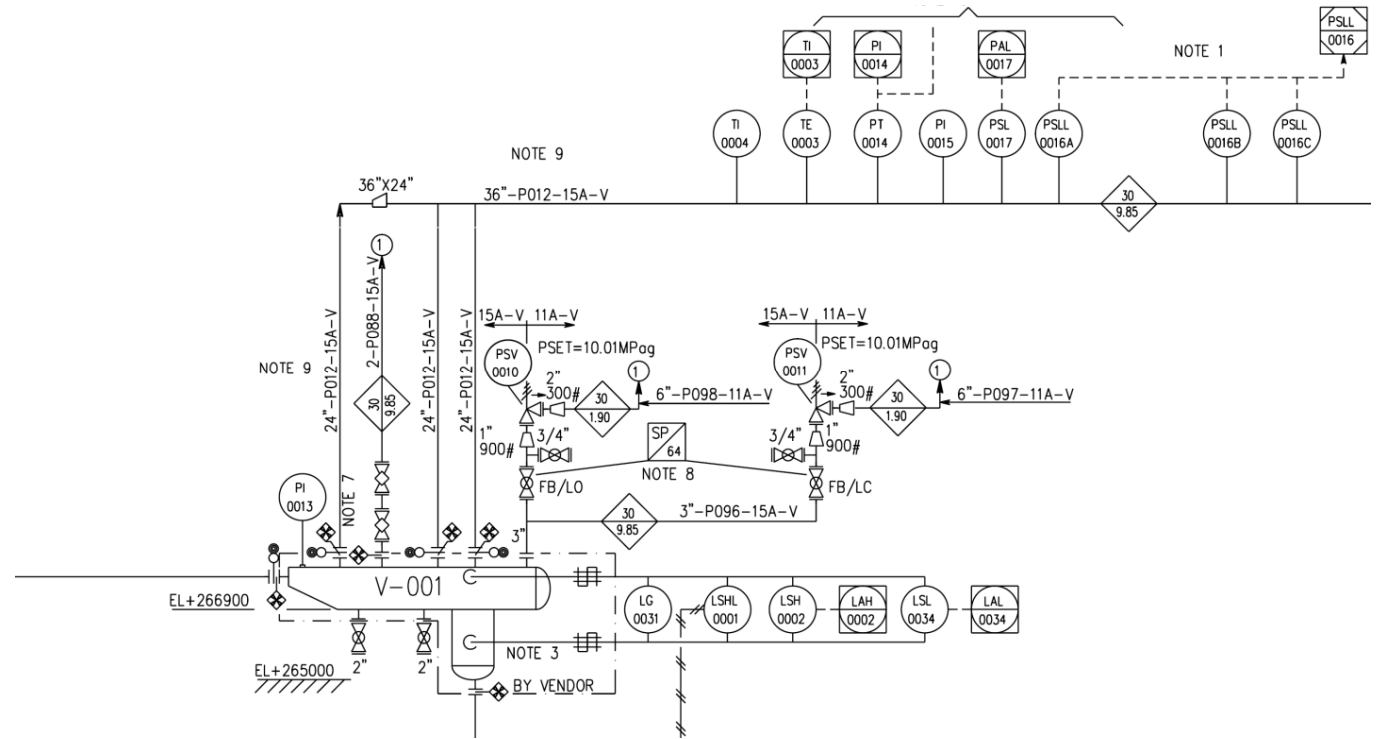

At design stage:

- Defines the design basis for Piping & Instrumentation disciplines
- Serves to show and agree the operating and maintenance features between Engineer and Owner or between Engineer and Vendor
- Serves to show the interface with equipment/package vendors
- Perform HAZOP review

During operation:

- Reference drawing for operator, work permit, plant modifications etc.

What purpose does a P&ID serve?

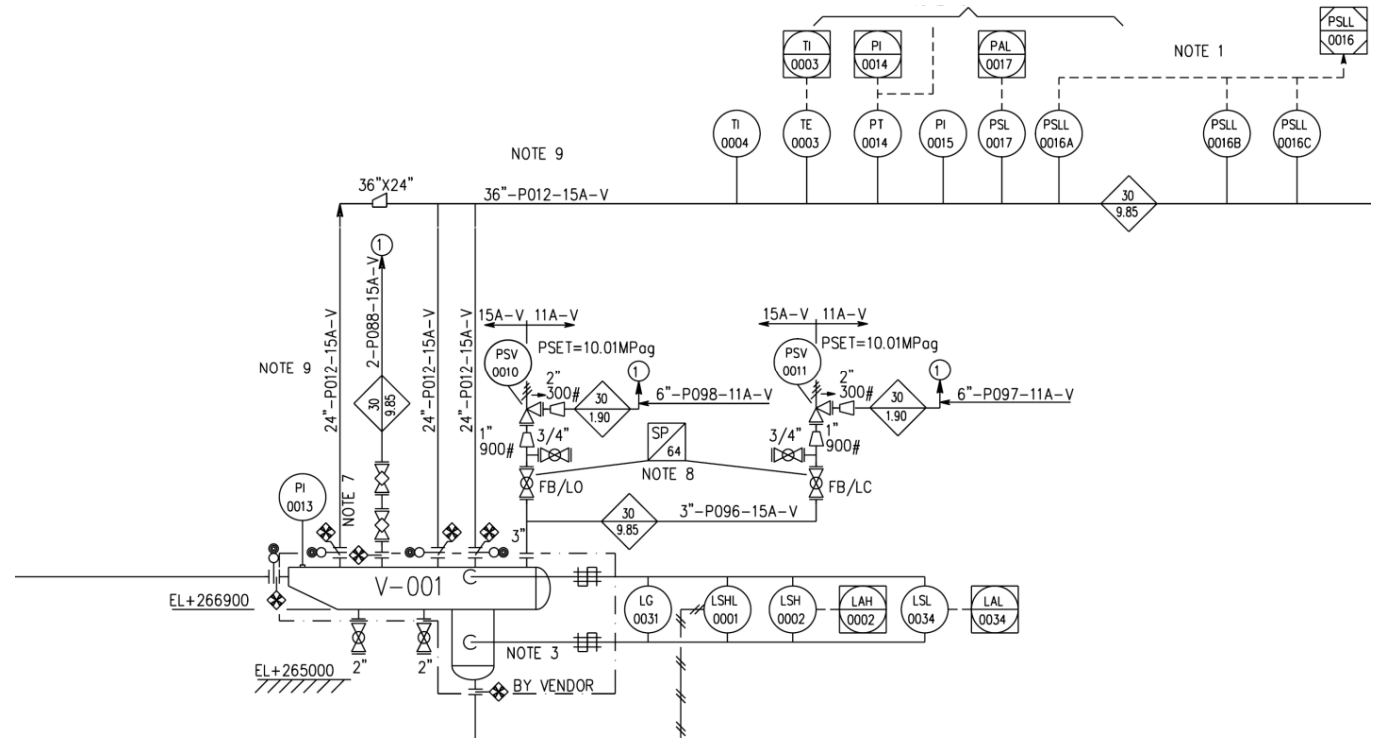

At design stage:

- Defines the design basis for Piping & Instrumentation disciplines
- Serves to show and agree the operating and maintenance features between Engineer and Owner or between Engineer and Vendor
- Serves to show the interface with equipment/package vendors
- Perform HAZOP review

During operation:

- Reference drawing for operator, work permit, **plant modifications** etc.

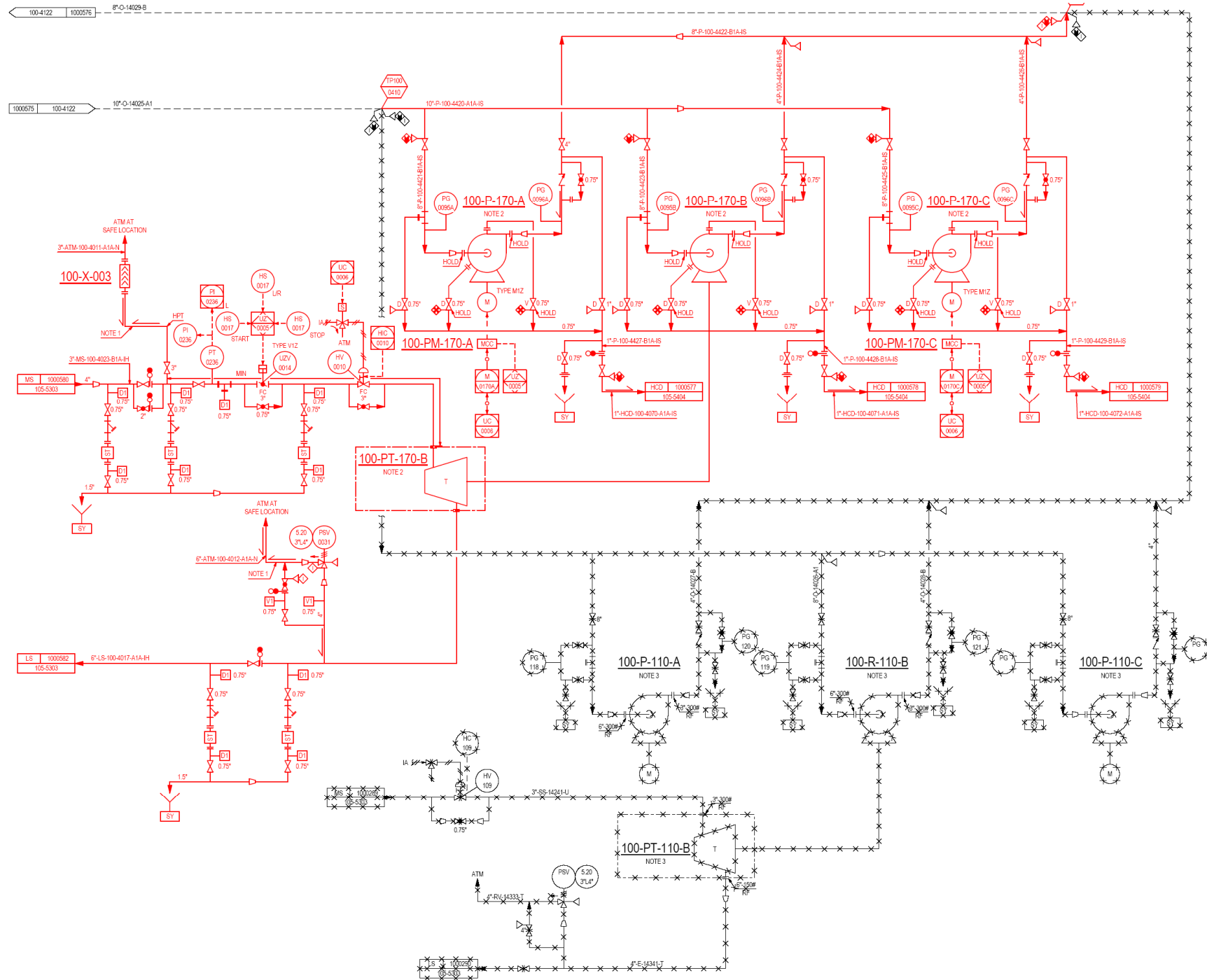

■ Important features

Normal operation

- Redundancy for critical instruments / safety switches

Shutdown

- Check valves

Start-up

- Pressurization
- warm-up / purge lines

Maintenance

- Equipment isolation & bypass: valves, spectacle/blind
- Nitrogen injection, vent
- Drains
- Control and ON/OFF valves isolation
- Instrument isolation

It includes:

1. All itemized equipment,
2. Item number and service description of each equipment with relevant design condition
3. All process and utilities lines, with indication of
 - Diameter
 - Rating
 - Material
 - Service
 - Line number (if applicable)
 - Piping class
 - Piping class break / change
 - External finishing (such as insulation, personal protection, tracing...)

4. **Battery limits between Parties, e.g. contractor and vendor**
5. **All valves and fittings on lines (including block valves, check valves, strainers), connections on equipment and vessels,**
6. **All instruments with detailed control loops:**
 - All instruments shall be tagged as per united numbering system,
 - Local instruments or instruments on local panel,
 - Sequences and interlocks (with brief description e.g.: comp. start / stop, permissive to start, etc.),
7. **Control valves ,**
8. **Safety valves (with set point and inlet/outlet size),**

9. **Particular data or notes relevant to equipment/instruments installation, such as:**
 - Max or mini length of piping (requirement regarding suction / discharge piping straight length, etc.),
 - Slope of piping
 - Elevation of equipment
 - Safe location requirement
 - Control and monitoring signals for rotating equipments and electrical motors (if applicable),

10. **Item number and service description of each equipment with relevant design condition**

It shall be drawn-up according to ISA 6.12 requirements.

- **Various types of P&IDs**
 - Legend and Symbols
 - Details and Typical
 - Process or Utility P&ID
 - Distribution P&ID
 - Interconnection P&ID
 - Pumps auxiliary P&ID
 - Package P&ID

<p>LINE SYMBOLS</p> <p>PRIMARY LINE MAIN PROCESS LINE IN P&ID MAIN & SUBHEADER IN HEADER DIAGRAM</p> <p>SECONDARY LINE OTHER PROCESS LINE IN P&ID UTILITY/ANALOGY LINE IN P&ID BRANCH LINE IN HEADER DIAGRAM</p> <p>UNDERGROUND LINE</p> <p>TRACED LINE</p> <p>STEAM JACKETED LINE</p> <p>GP LINE WITH CATHODIC PROTECTION</p> <p>EXISTING P&ID</p> <p>NEW LINE</p> <p>DISMANTLING LINE</p>	<p>VALVE SYMBOLS</p> <p>GATE VALVE</p> <p>GLOBE VALVE</p> <p>Y TYPE GLOBE VALVE</p> <p>ANGLE GLOBE VALVE</p> <p>BALL VALVE (REDUCED BORE)</p> <p>PLUG VALVE</p> <p>BUTTERFLY VALVE</p> <p>NEEDLE VALVE</p> <p>DIAPHRAGM VALVE</p> <p>PINCH VALVE</p> <p>CHECK VALVE</p> <p>STOP CHECK VALVE</p> <p>Y STOP CHECK VALVE</p>	<p>OPEN / CLOSE STATUS OF VALVES VALVE TYPE TO BE PER VALVE SYMBOLS</p> <p>LOCKED OPENED VALVE WITH INTERLOCK SYSTEM</p> <p>LOCKED CLOSED VALVE WITH INTERLOCK SYSTEM</p> <p>NORMALLY OPENED VALVE</p> <p>NORMALLY CLOSED VALVE</p> <p>LOCKED OPEN</p> <p>LOCKED CLOSE</p>	<p>DRAIN / VENT / BLEEDER VALVE TYPE, SIZE AND END TYPE TO BE PER PIPING SPECIFICATION</p> <p>SINGLE VALVE</p> <p>DOUBLE VALVE</p>
<p>LINE ATTRIBUTE BREAK</p> <p>PIPING SERVICE CLASS BREAK</p> <p>INSULATION / TRACING BREAK</p> <p>LINE NUMBER BREAK (LINE SERVICE CODE, SYSTEM CODE, UNIT CODE, LINE SERIAL NUMBER)</p>	<p>SPECIAL VALVE SYMBOLS</p> <p>SP-YZXX Y : SYSTEM CODE Z : UNIT CODE XX : SERIAL NUMBER</p> <p>3-WAY BALL VALVE</p> <p>3-WAY PLUG VALVE</p> <p>4-WAY PLUG VALVE</p> <p>Y INTERMITTENT BLOWDOWN VALVE</p> <p>ANGLE CONTINUOUS BLOWDOWN VALVE</p> <p>SPECIAL CHECK VALVE (NOTE 4)</p> <p>AUTO RECIRCULATION VALVE</p> <p>SPECIAL SAMPLING VALVE (WITH JACKET)</p>	<p>MISCELLANEOUS PIPING RELATED SYMBOLS</p> <p>OPEN VENT (SQUARE CUT)</p> <p>OPEN VENT (ROUND CUT)</p> <p>OPEN VENT WITH GOOSENECK</p> <p>REMOVABLE SPOOL</p> <p>SWING ELBOW</p> <p>OPEN FUNNEL OW : OILY CONTAMINATED WATER HW : NON CONTAMINATED WATER CS : CHEMICAL CONTAMINATED WATER</p> <p>WEEP HOLE</p> <p>PIPING HEADER</p> <p>CROSSING TEE FOR JACKET PIPE</p>	<p>TAGGED PIPING COMPONENT SYMBOLS</p> <p>SP-YZXX Y : SYSTEM CODE Z : UNIT CODE XX : SERIAL NUMBER</p> <p>FLAME ARRESTOR</p> <p>CONE STRAINER</p> <p>Y TYPE STRAINER</p> <p>T TYPE STRAINER</p> <p>BATHTUB TYPE STRAINER</p> <p>BUCKET TYPE STRAINER</p> <p>DUPLEX STRAINER</p> <p>STEAM TRAP (FOR EQUIPMENT)</p> <p>VACUUM BREAKER</p> <p>EXHAUST HEAD</p> <p>EXPANSION JOINT</p> <p>IN-LINE STATIC MIXER</p> <p>FLEXIBLE HOSE (FLANGED)</p> <p>FLEXIBLE HOSE (COUPLING)</p> <p>SIGHT GLASS</p> <p>PULSATION DAMPER</p> <p>CORROSION COUPLONE</p> <p>CORROSION PROBE</p>
<p>FITTING SYMBOLS</p> <p>FLANGE</p> <p>BI-METALLIC TRANSITION JOINT</p> <p>REDUCING FLANGE</p> <p>BLIND FLANGE</p> <p>UNION</p> <p>WELDED END CAP</p> <p>SREWED PLUG</p> <p>SREWED CAP</p> <p>REDUCER (NOTE 1)</p> <p>ECCENTRIC REDUCER (NOTE 2)</p> <p>SPECTACLE BLIND (NORMAL OPEN)</p> <p>SPECTACLE BLIND (NORMAL CLOSE)</p> <p>BLIND SPACER (BLIND PLATE) (NOTE 3)</p> <p>OPEN SPACER (SPACER RING) (NOTE 3)</p> <p>HOSE CONNECTION (GENERAL / WATER)</p> <p>HOSE CONNECTION (STEAM)</p> <p>HOSE CONNECTION (AIR)</p> <p>HOSE CONNECTION (NITROGEN)</p> <p>IF INSULATION FLANGE</p> <p>MH FRONT MANHOLE</p> <p>MH SIDE MANHOLE</p>	<p>ATTRIBUTE OF VALVES VALVE TYPE TO BE PER VALVE SYMBOLS</p> <p>FULL BORE VALVE</p> <p>FULL JACKETED VALVE</p> <p>SEMI JACKETED VALVE</p> <p>VALVE WITH VENT HOLE (NOTE 5)</p> <p>CHECK VALVE WITH DRAIN HOLE</p> <p>HIGHER RATING VALVE</p>	<p>PIPING ASSEMBLY SYMBOLS</p> <p>Y : SYSTEM CODE Z : UNIT CODE XX : SERIAL NUMBER</p> <p>8" ZXX SAMPLE CONNECTION ASSEMBLY * : SAMPLE CONNECTION TYPE NUMBER</p> <p>T STEAM TRAP ASSEMBLY</p> <p>STH-AGX-YZXX STEAM TRACE HEADER ASSEMBLY</p> <p>CRH-AGX-YZXX CONDENSATE RECOVERY HEADER ASSEMBLY</p> <p>EMS-YZXX SAFETY SHOWER AND EYE WASH</p> <p>HS-YZXX UTILITY STATION</p>	<p>SPECIAL SYMBOLS</p> <p>SPECIAL ANGLE ELBOW</p> <p>SPECIAL LATERAL TEE</p> <p>SPECIAL WYE FITTING</p> <p>SPECIAL DIMENSION REDUCER</p> <p>REINFORCEMENT FOR AV (RUN PIPE ONLY)</p> <p>REINFORCEMENT FOR AV (RUN AND BRANCH PIPE)</p>

- Various types of P&IDs
 - Legend and Symbols
 - Identification and numbering system
 - General Symbols
 - Equipment symbols
 - Piping Symbols
 - Instrument Symbols

- Various types of P&IDs
 - Legend and Symbols
 - Identification and numbering system
 - General Symbols
 - Equipment symbols
 - Piping Symbols
 - Instrument Symbols

EQUIPMENT IDENTIFICATION	LINE IDENTIFICATION	INSTRUMENT IDENTIFICATION																																																																																																																																																																																																																																																																																																																																																																																																																																																																																					
<p>EQUIPMENT IDENTIFICATION</p> <p>MAIN EQUIPMENT</p> <p>YY - P ZZ XX A/B</p> <ul style="list-style-type: none"> SECONDARY IDENTIFIER AS REQUIRED EQUIPMENT NUMBER UNIT NUMBER INTENDED EQUIPMENT CLASS SYSTEM NUMBER <p>AUXILIARY EQUIPMENT FOR MAIN EQUIPMENT</p> <p>YY - K ZZ XX - P 1 A</p> <ul style="list-style-type: none"> SECONDARY IDENTIFIER AS REQUIRED SERIAL NUMBER (AUXILIARY) INTENDED EQUIPMENT CLASS EQUIPMENT NUMBER FOR MAIN EQUIPMENT <p>YY - K ZZ XX - T H 1 A</p> <ul style="list-style-type: none"> MANIFOLD DESIGNATOR IF REQUIRED SERIAL NUMBER (AUXILIARY) HEATER IDENTIFICATION INTENDED EQUIPMENT CLASS EQUIPMENT NUMBER FOR MAIN EQUIPMENT 	<p>LINE IDENTIFICATION</p> <p>NG Y XXX - 24" (1C3AS1) - 1 () ()</p> <ul style="list-style-type: none"> INSULATION THICKNESS (MM) NORMAL OPERATING TEMP. INSULATION TYPE PIPING SERVICE CLASS LINE SIZE LINE SERIAL NUMBER LINE NUMBER LINE SERVICE CODE <p>JACKETED LINE</p> <p>SLYXXX-6"(1T3J) - C () - 8" () ()</p> <ul style="list-style-type: none"> INSULATION THICKNESS (MM) OUTER PIPE OPERATING TEMP. OUTER PIPE SIZE INNER PIPE OPERATING TEMP. INNER PIPE SIZE 	<p>INSTRUMENT IDENTIFICATION</p> <p>Y FC Z XXX B A</p> <ul style="list-style-type: none"> LETTER SUFFIX FOR FUNCTIONAL IDENTIFICATION OR PARALLEL ELEMENTS AS REQUIRED LETTER SUFFIX FOR IDENTICAL SYSTEMEQUIPMENT WHEN SPECIFIED SEQUENCE NUMBER UNIT CODE FUNCTIONAL IDENTIFICATION SYSTEM NUMBER <p>SYSTEM NUMBER</p> <p>FOR SYSTEM NUMBERS 01 THROUGH 09, A SINGLE DIGIT NUMERICAL SHALL BE DESIGNATED BY TRUNCATING 0 FROM ITS SYSTEM NUMBER.</p> <p>SEQUENCE NUMBER</p> <p>INSTRUMENT LOOP NUMBER SHALL BE ASSIGNED AS FOLLOWS: 00 TO 99 - LOOPED INSTRUMENT 000 TO 999 - NON-LOOPED INSTRUMENT (FIELD GAGE / FIELD POINT)</p> <p>WHEN INSTRUMENTS ARE SUPPLIED BY PACKAGE VENDOR, PACKAGE NUMBER (A TO Z) WHICH WILL BE ASSIGNED TO EACH PACKAGE VENDOR IS USED. PACKAGE NUMBER IS PUT BEFORE SEQUENCE NUMBER IN CASE LETTER SUFFIX FOR IDENTICAL EQUIPMENT UNIT</p> <p>LETTER SUFFIX FOR IDENTICAL EQUIPMENT UNIT SHOULD NORMALLY BE BLANK. IF THERE ARE IDENTICAL EQUIPMENT IN SAME UNIT CODE, LETTER SUFFIX WILL BE USED WITH THE SAME LOOP NUMBER.</p> <p>LETTER SUFFIX FOR FUNCTIONAL IDENTIFICATION OR PARALLEL ELEMENTS</p> <p>FOR INDICATING LOCATION OR FUNCTION OF INSTRUMENTS SPECIALLY, SPECIAL LETTER SUFFIX SPECIFIED IN SYMBOL LEAD SHEET WILL BE APPENDED OUTSIDE OF INSTRUMENT SYMBOLS FOR LOCATION OR INSIDE FOR FUNCTION. IF GIVEN LOOP HAS MORE THAN ONE INSTRUMENT WITH SAME FUNCTIONAL IDENTIFICATION, SUFFIX LETTER FOR PARALLEL ELEMENTS WILL BE APPENDED INSIDE OF INSTRUMENT SYMBOLS.</p>																																																																																																																																																																																																																																																																																																																																																																																																																																																																																					
<p>INTENDED EQUIPMENT CLASS</p> <table border="1"> <thead> <tr> <th>DESIGNATION</th> <th>EQUIPMENT</th> </tr> </thead> <tbody> <tr><td>A</td><td>POND, BASIN, CONCRETE PIT</td></tr> <tr><td>B</td><td>BOILERS</td></tr> <tr><td>C</td><td>COLLINS</td></tr> <tr><td>D</td><td>DESUPERHEATERS</td></tr> <tr><td>E</td><td>HEAT EXCHANGERS, AIR COOLED EXCHANGERS</td></tr> <tr><td>EM</td><td>AIR COOLER MOTORS</td></tr> <tr><td>F</td><td>FURNACE</td></tr> <tr><td>FL</td><td>FLARE</td></tr> <tr><td>G</td><td>ELECTRIC GENERATOR</td></tr> <tr><td>GD</td><td>GENERATOR DIESEL ENGINES</td></tr> <tr><td>GT</td><td>GENERATOR TURBINES</td></tr> <tr><td>H</td><td>ELECTRIC HEATER</td></tr> <tr><td>K</td><td>COMPRESSOR, BLOWER</td></tr> <tr><td>MD</td><td>COMPRESSOR DIESEL ENGINES</td></tr> <tr><td>MM</td><td>COMPRESSOR MOTORS</td></tr> <tr><td>KT</td><td>COMPRESSOR GAS TURBINES</td></tr> <tr><td>L</td><td>LOADING ARM</td></tr> <tr><td>LB</td><td>LIQUID BURNER</td></tr> <tr><td>P</td><td>PUMP</td></tr> <tr><td>PD</td><td>PUMP DIESEL ENGINES</td></tr> <tr><td>PM</td><td>PUMP MOTORS</td></tr> <tr><td>S</td><td>FILTER</td></tr> <tr><td>T</td><td>TANK, PIT, SILO, HOPPER</td></tr> <tr><td>V</td><td>VESSEL, DRUM, CONVERTER, REACTOR</td></tr> <tr><td>X</td><td>MISCELLANEOUS</td></tr> <tr><td>XC</td><td>CRANE</td></tr> <tr><td>XH</td><td>STEEL STRUCTURE, SHELTERS, WAREHOUSE, PLATFORM</td></tr> <tr><td>XK</td><td>BUILDING, LOADING STATION</td></tr> <tr><td>XM</td><td>MIXER</td></tr> <tr><td>XP</td><td>PORTABLE EQUIPMENT</td></tr> <tr><td>XZ</td><td>FIRE AND SAFETY EQUIPMENT</td></tr> <tr><td>Y</td><td>PACKAGE UNIT</td></tr> <tr><td>(DRIVER)</td><td></td></tr> <tr><td>D</td><td>DIESEL ENGINE</td></tr> <tr><td>M</td><td>MOTOR</td></tr> <tr><td>T</td><td>TURBINE</td></tr> <tr><td>(*</td><td>EQUIPMENT CLASS OF DRIVEN EQUIPMENT, E.G., E, G, K, P)</td></tr> </tbody> </table>	DESIGNATION	EQUIPMENT	A	POND, BASIN, CONCRETE PIT	B	BOILERS	C	COLLINS	D	DESUPERHEATERS	E	HEAT EXCHANGERS, AIR COOLED EXCHANGERS	EM	AIR COOLER MOTORS	F	FURNACE	FL	FLARE	G	ELECTRIC GENERATOR	GD	GENERATOR DIESEL ENGINES	GT	GENERATOR TURBINES	H	ELECTRIC HEATER	K	COMPRESSOR, BLOWER	MD	COMPRESSOR DIESEL ENGINES	MM	COMPRESSOR MOTORS	KT	COMPRESSOR GAS TURBINES	L	LOADING ARM	LB	LIQUID BURNER	P	PUMP	PD	PUMP DIESEL ENGINES	PM	PUMP MOTORS	S	FILTER	T	TANK, PIT, SILO, HOPPER	V	VESSEL, DRUM, CONVERTER, REACTOR	X	MISCELLANEOUS	XC	CRANE	XH	STEEL STRUCTURE, SHELTERS, WAREHOUSE, PLATFORM	XK	BUILDING, LOADING STATION	XM	MIXER	XP	PORTABLE EQUIPMENT	XZ	FIRE AND SAFETY EQUIPMENT	Y	PACKAGE UNIT	(DRIVER)		D	DIESEL ENGINE	M	MOTOR	T	TURBINE	(*	EQUIPMENT CLASS OF DRIVEN EQUIPMENT, E.G., E, G, K, P)	<p>LINE SERVICE CODE</p> <table border="1"> <thead> <tr> <th>PROCESS FLUID</th> <th>AUXILIARY FLUID (CONT)</th> </tr> </thead> <tbody> <tr><td colspan="2">PROCESS GENERAL</td></tr> <tr><td>A</td><td>AIR</td></tr> <tr><td>AG</td><td>ACID GAS</td></tr> <tr><td>BT</td><td>BUTANE</td></tr> <tr><td>DG</td><td>DEFROST GAS</td></tr> <tr><td>ET</td><td>ETHANE</td></tr> <tr><td>GL</td><td>NATURAL GAS LIQUID</td></tr> <tr><td>HG</td><td>HELIUM</td></tr> <tr><td>LG</td><td>LIQUEFIED NATURAL GAS</td></tr> <tr><td>LP</td><td>LIQUEFIED PETROLEUM GAS</td></tr> <tr><td>NG</td><td>NATURAL GAS</td></tr> <tr><td>OX</td><td>OXYGEN</td></tr> <tr><td>P</td><td>GENERAL PROCESS</td></tr> <tr><td>PP</td><td>PROPANE</td></tr> <tr><td>PC</td><td>PROCESS CONDENSATE</td></tr> <tr><td>PW</td><td>PROCESS WATER</td></tr> <tr><td>RS</td><td>RECOVERED SLOPS</td></tr> <tr><td>SU</td><td>SOUR CONDENSATE</td></tr> <tr><td>SL</td><td>LIQUID SULFUR</td></tr> <tr><td colspan="2">REFRIGERANT</td></tr> <tr><td>MR</td><td>MIXED REFRIGERANT</td></tr> <tr><td>NR</td><td>NITROGEN REFRIGERANT</td></tr> <tr><td>PR</td><td>PROPANE REFRIGERANT</td></tr> <tr><td colspan="2">SOLVENT</td></tr> <tr><td>SV</td><td>SULFINOL SOLVENT</td></tr> <tr><td>MV</td><td>MEDIA SOLVENT</td></tr> <tr><td colspan="2">CHEMICAL</td></tr> <tr><td>AC</td><td>ACID</td></tr> <tr><td>CH</td><td>CHEMICAL</td></tr> <tr><td>ME</td><td>METHANOL</td></tr> <tr><td>NA</td><td>CAUSTIC SODIA</td></tr> <tr><td colspan="2">CATALYST</td></tr> <tr><td>CA</td><td>CATALYST</td></tr> <tr><td colspan="2">AUXILIARY FLUID</td></tr> <tr><td colspan="2">BLOWDOWN</td></tr> <tr><td>BD</td><td>BLOWDOWN</td></tr> <tr><td>CV</td><td>DRY GAS FLARE</td></tr> <tr><td>DB</td><td>DRY LIQUID BLOWDOWN</td></tr> <tr><td>RV</td><td>WET GAS FLARE / TANKAGE GAS FLARE</td></tr> <tr><td>SF</td><td>SOUR GAS FLARE</td></tr> <tr><td>VE</td><td>VACUUM EXHAUST</td></tr> <tr><td>WB</td><td>WET LIQUID BLOWDOWN</td></tr> <tr><td colspan="2">OIL FLUID</td></tr> <tr><td>FF</td><td>FLUSHING FLUID</td></tr> <tr><td>HO</td><td>HOT OIL</td></tr> <tr><td>HY</td><td>HYDRAULIC OIL</td></tr> <tr><td>LO</td><td>LUBE OIL</td></tr> <tr><td>SO</td><td>SEAL OIL</td></tr> <tr><td colspan="2">GAS FLUID</td></tr> <tr><td>SG</td><td>SEAL GAS</td></tr> <tr><td colspan="2">DRAIN</td></tr> <tr><td>DR</td><td>DRAIN</td></tr> <tr><td colspan="2">FIRE</td></tr> <tr><td>CD</td><td>CARBON DIOXIDE</td></tr> <tr><td>DF</td><td>DILUTED FOAM SOLUTION</td></tr> <tr><td>DP</td><td>DRY POWDER (CHEMICAL)</td></tr> <tr><td>FW</td><td>FIRE WATER</td></tr> <tr><td>HF</td><td>HIGH EXPANSION FOAM CONCENTRATE</td></tr> <tr><td>LF</td><td>LOW EXPANSION FOAM CONCENTRATE</td></tr> <tr><td colspan="2">VENT</td></tr> <tr><td>AV</td><td>ATMOSPHERIC VENT</td></tr> <tr><td colspan="2">WATER</td></tr> <tr><td>BR</td><td>BRIE DRAIN</td></tr> <tr><td>CS</td><td>CHEMICAL CONTAMINATED WATER</td></tr> <tr><td>NS</td><td>CAUSTIC WASTE WATER</td></tr> <tr><td>NW</td><td>NON-CONTAMINATED WATER</td></tr> <tr><td>OW</td><td>OILY CONTAMINATED WATER</td></tr> <tr><td>SY</td><td>SANITARY SEWER</td></tr> <tr><td>WW</td><td>WASTE WATER</td></tr> <tr><td colspan="2">UTILITY FLUID</td></tr> <tr><td colspan="2">AIR</td></tr> <tr><td>IA</td><td>INSTRUMENT AIR</td></tr> <tr><td>SA</td><td>SERVICE AIR</td></tr> <tr><td colspan="2">NITROGEN</td></tr> <tr><td>N</td><td>NITROGEN</td></tr> <tr><td>NI</td><td>LIQUID NITROGEN</td></tr> <tr><td colspan="2">STEAM / CONDENSATE</td></tr> <tr><td>HS</td><td>HIGH PRESSURE STEAM</td></tr> <tr><td>HHS</td><td>HIGH HIGH PRESSURE STEAM</td></tr> <tr><td>MS</td><td>MEDIUM PRESSURE STEAM</td></tr> <tr><td>LS</td><td>LOW PRESSURE STEAM</td></tr> <tr><td>CC</td><td>CONDENSATE (SUSPECT) CONDENSATE</td></tr> <tr><td>SC</td><td>STEAM CONDENSATE</td></tr> <tr><td>SOC</td><td>COLD CONDENSATE</td></tr> <tr><td>SCH</td><td>HP STEAM CONDENSATE</td></tr> <tr><td>SCL</td><td>LP STEAM CONDENSATE</td></tr> <tr><td>SM</td><td>MP STEAM CONDENSATE</td></tr> <tr><td>SCT</td><td>TURBINE CONDENSATE</td></tr> <tr><td colspan="2">FUEL</td></tr> <tr><td>FG</td><td>FUEL GAS</td></tr> <tr><td>FO</td><td>FUEL OIL</td></tr> <tr><td colspan="2">WATER</td></tr> <tr><td>BW</td><td>BOILER FEED WATER / SOFTENED WATER</td></tr> <tr><td>CHS</td><td>CHILLED WATER SUPPLY</td></tr> <tr><td>CHR</td><td>CHILLED WATER RETURN</td></tr> <tr><td>CH</td><td>COOLING WATER (FRESH) SUPPLY</td></tr> <tr><td>CHW</td><td>COOLING WATER (FRESH) RETURN</td></tr> <tr><td>HW</td><td>HIGH PRESSURE FEED WATER</td></tr> <tr><td>HW</td><td>COOLING WATER (FRESH) RETURN</td></tr> <tr><td>DM</td><td>DEMINERALIZED WATER</td></tr> <tr><td>DW</td><td>DRINKING WATER</td></tr> <tr><td>RW</td><td>RAW WATER (DESALINATED WATER)</td></tr> <tr><td>SR</td><td>SEA WATER RETURN</td></tr> <tr><td>SS</td><td>SEA WATER SUPPLY</td></tr> <tr><td>SW</td><td>SERVICE WATER</td></tr> <tr><td>TW</td><td>TEMPERED WATER</td></tr> </tbody> </table>	PROCESS FLUID	AUXILIARY FLUID (CONT)	PROCESS GENERAL		A	AIR	AG	ACID GAS	BT	BUTANE	DG	DEFROST GAS	ET	ETHANE	GL	NATURAL GAS LIQUID	HG	HELIUM	LG	LIQUEFIED NATURAL GAS	LP	LIQUEFIED PETROLEUM GAS	NG	NATURAL GAS	OX	OXYGEN	P	GENERAL PROCESS	PP	PROPANE	PC	PROCESS CONDENSATE	PW	PROCESS WATER	RS	RECOVERED SLOPS	SU	SOUR CONDENSATE	SL	LIQUID SULFUR	REFRIGERANT		MR	MIXED REFRIGERANT	NR	NITROGEN REFRIGERANT	PR	PROPANE REFRIGERANT	SOLVENT		SV	SULFINOL SOLVENT	MV	MEDIA SOLVENT	CHEMICAL		AC	ACID	CH	CHEMICAL	ME	METHANOL	NA	CAUSTIC SODIA	CATALYST		CA	CATALYST	AUXILIARY FLUID		BLOWDOWN		BD	BLOWDOWN	CV	DRY GAS FLARE	DB	DRY LIQUID BLOWDOWN	RV	WET GAS FLARE / TANKAGE GAS FLARE	SF	SOUR GAS FLARE	VE	VACUUM EXHAUST	WB	WET LIQUID BLOWDOWN	OIL FLUID		FF	FLUSHING FLUID	HO	HOT OIL	HY	HYDRAULIC OIL	LO	LUBE OIL	SO	SEAL OIL	GAS FLUID		SG	SEAL GAS	DRAIN		DR	DRAIN	FIRE		CD	CARBON DIOXIDE	DF	DILUTED FOAM SOLUTION	DP	DRY POWDER (CHEMICAL)	FW	FIRE WATER	HF	HIGH EXPANSION FOAM CONCENTRATE	LF	LOW EXPANSION FOAM CONCENTRATE	VENT		AV	ATMOSPHERIC VENT	WATER		BR	BRIE DRAIN	CS	CHEMICAL CONTAMINATED WATER	NS	CAUSTIC WASTE WATER	NW	NON-CONTAMINATED WATER	OW	OILY CONTAMINATED WATER	SY	SANITARY SEWER	WW	WASTE WATER	UTILITY FLUID		AIR		IA	INSTRUMENT AIR	SA	SERVICE AIR	NITROGEN		N	NITROGEN	NI	LIQUID NITROGEN	STEAM / CONDENSATE		HS	HIGH PRESSURE STEAM	HHS	HIGH HIGH PRESSURE STEAM	MS	MEDIUM PRESSURE STEAM	LS	LOW PRESSURE STEAM	CC	CONDENSATE (SUSPECT) CONDENSATE	SC	STEAM CONDENSATE	SOC	COLD CONDENSATE	SCH	HP STEAM CONDENSATE	SCL	LP STEAM CONDENSATE	SM	MP STEAM CONDENSATE	SCT	TURBINE CONDENSATE	FUEL		FG	FUEL GAS	FO	FUEL OIL	WATER		BW	BOILER FEED WATER / SOFTENED WATER	CHS	CHILLED WATER SUPPLY	CHR	CHILLED WATER RETURN	CH	COOLING WATER (FRESH) SUPPLY	CHW	COOLING WATER (FRESH) RETURN	HW	HIGH PRESSURE FEED WATER	HW	COOLING WATER (FRESH) RETURN	DM	DEMINERALIZED WATER	DW	DRINKING WATER	RW	RAW WATER (DESALINATED WATER)	SR	SEA WATER RETURN	SS	SEA WATER SUPPLY	SW	SERVICE WATER	TW	TEMPERED WATER	<p>FUNCTIONAL IDENTIFICATION</p> <p>FUNCTIONAL IDENTIFICATION OF INSTRUMENT INCLUDES ONE FIRST LETTER (DESIGNATING MEASURED OR INITIATING VARIABLE) AND ONE OR MORE SUCCEEDING LETTERS (IDENTIFYING FUNCTIONS PERFORMED). MODIFYING LETTER MAY MODIFY EITHER FIRST LETTER OR SUCCEEDING LETTER, AS APPLICABLE.</p> <p>IF INSTRUMENTS SUCH AS LIMIT SWITCH RELATED INSTRUMENTS ("Z" FOR FIRST LETTER) AND HAND RELATED INSTRUMENTS ("Y" FOR FIRST LETTER) BELONG TO MAIN FUNCTIONED INSTRUMENT SUCH AS VALVES OR LOGICS AND HAVE DIFFERENT FIRST LETTER FROM MAIN FUNCTIONED INSTRUMENT (SUCH AS "SP", "SD", "SQ", "MO", "P", "L", "T", "P", "K", "L", "U"), FIRST CHARACTER OF MAIN FUNCTIONED INSTRUMENT (SUCH AS "E", "F", "S", "M", "P", "L", "T", "P", "K", "L", "U") SHALL BE APPENDED TO FUNCTIONAL IDENTIFICATION OF BELONGING INSTRUMENTS (SUCH AS "2"E", "2"L", "1"MF AND "1"PF), AND SAME LOOP NUMBER AS MAIN FUNCTIONED INSTRUMENTS SHALL BE ASSIGNED</p> <table border="1"> <thead> <tr> <th rowspan="2">FIRST LETTERS</th> <th colspan="4">SUCCEEDING LETTERS</th> </tr> <tr> <th>MEASURED OR INITIATING VARIABLE</th> <th>MODIFIER</th> <th>READOUT OR PASSIVE FUNCTION</th> <th>OUTPUT FUNCTION</th> </tr> </thead> <tbody> <tr><td>A</td><td>ANALYSIS</td><td></td><td>ALARM</td><td></td></tr> <tr><td>B</td><td>BURNER</td><td></td><td></td><td></td></tr> <tr><td>BD</td><td>BLOWDOWN</td><td></td><td></td><td>CLOSE</td></tr> <tr><td>C</td><td></td><td>DIFFERENTIAL</td><td>DEVIATION</td><td></td></tr> <tr><td>E</td><td>VOLTAGE</td><td></td><td>SENSOR (PRIMARY ELEMENT)</td><td></td></tr> <tr><td>ESD</td><td>EMERGENCY SHUTDOWN</td><td></td><td></td><td></td></tr> <tr><td>F</td><td>FLOW RATE</td><td>RAIO (FRACTION)</td><td></td><td></td></tr> <tr><td>G</td><td>FIRE & GAS</td><td></td><td>GAGE</td><td></td></tr> <tr><td>H</td><td>HAND</td><td></td><td></td><td>HIGH</td></tr> <tr><td>HH</td><td></td><td></td><td></td><td>HIGH HIGH</td></tr> <tr><td>I</td><td>CURRENT (ELECTRICAL)</td><td></td><td>INDICATE</td><td></td></tr> <tr><td>J</td><td>POWER</td><td></td><td></td><td></td></tr> <tr><td>K</td><td>SEQUENCE RELATED</td><td>TIME RATE OF CHANGE</td><td></td><td></td></tr> <tr><td>L</td><td>LEVEL</td><td></td><td>PLOT LAMP STATUS INDICATE</td><td>LOW</td></tr> <tr><td>LL</td><td></td><td></td><td></td><td>LOW LOW</td></tr> <tr><td>M</td><td></td><td></td><td></td><td>MIDDLE</td></tr> <tr><td>MO</td><td>MOTOR OPERATED</td><td></td><td></td><td></td></tr> <tr><td>N</td><td></td><td></td><td></td><td></td></tr> <tr><td>O</td><td></td><td></td><td>ORIFICE</td><td>OPEN</td></tr> <tr><td>P</td><td>PRESSURE VACUUM</td><td></td><td>POINT (TEST CONNECTION)</td><td></td></tr> <tr><td>PR</td><td>PRESSURE RELIEF</td><td></td><td></td><td></td></tr> <tr><td>Q</td><td></td><td>INTEGRATE TOTALIZE</td><td></td><td></td></tr> <tr><td>R</td><td>RESTRICTION</td><td>RECORD</td><td></td><td></td></tr> <tr><td>S</td><td>SPEED FREQUENCY</td><td>SAFETY</td><td>SWITCH</td><td></td></tr> <tr><td>SD</td><td>SHUTDOWN</td><td></td><td></td><td></td></tr> <tr><td>T</td><td>TEMPERATURE</td><td></td><td>TRANSMIT</td><td></td></tr> <tr><td>U</td><td>MULTIVARIABLE</td><td></td><td></td><td></td></tr> <tr><td>UP</td><td>DISC LOGIC</td><td></td><td></td><td></td></tr> <tr><td>UZ</td><td>PS LOGIC</td><td></td><td></td><td></td></tr> <tr><td>V</td><td>VIBRATION</td><td></td><td>VALVE</td><td></td></tr> <tr><td>W</td><td>TORQUE</td><td></td><td>WELL</td><td></td></tr> <tr><td>X</td><td>UNCLASSIFIED</td><td></td><td>UNCLASSIFIED</td><td>UNCLASSIFIED</td></tr> <tr><td>Y</td><td>EVENT STATE PRESENCE</td><td></td><td>RELAY, SOLENOID VALVE, COMPUTE CONVERT</td><td></td></tr> <tr><td>Z</td><td>POSITION DISPLACEMENT</td><td>SAFETY RELATED</td><td>EMERGENCY SWITCH</td><td></td></tr> </tbody> </table>	FIRST LETTERS	SUCCEEDING LETTERS				MEASURED OR INITIATING VARIABLE	MODIFIER	READOUT OR PASSIVE FUNCTION	OUTPUT FUNCTION	A	ANALYSIS		ALARM		B	BURNER				BD	BLOWDOWN			CLOSE	C		DIFFERENTIAL	DEVIATION		E	VOLTAGE		SENSOR (PRIMARY ELEMENT)		ESD	EMERGENCY SHUTDOWN				F	FLOW RATE	RAIO (FRACTION)			G	FIRE & GAS		GAGE		H	HAND			HIGH	HH				HIGH HIGH	I	CURRENT (ELECTRICAL)		INDICATE		J	POWER				K	SEQUENCE RELATED	TIME RATE OF CHANGE			L	LEVEL		PLOT LAMP STATUS INDICATE	LOW	LL				LOW LOW	M				MIDDLE	MO	MOTOR OPERATED				N					O			ORIFICE	OPEN	P	PRESSURE VACUUM		POINT (TEST CONNECTION)		PR	PRESSURE RELIEF				Q		INTEGRATE TOTALIZE			R	RESTRICTION	RECORD			S	SPEED FREQUENCY	SAFETY	SWITCH		SD	SHUTDOWN				T	TEMPERATURE		TRANSMIT		U	MULTIVARIABLE				UP	DISC LOGIC				UZ	PS LOGIC				V	VIBRATION		VALVE		W	TORQUE		WELL		X	UNCLASSIFIED		UNCLASSIFIED	UNCLASSIFIED	Y	EVENT STATE PRESENCE		RELAY, SOLENOID VALVE, COMPUTE CONVERT		Z	POSITION DISPLACEMENT	SAFETY RELATED	EMERGENCY SWITCH	
DESIGNATION	EQUIPMENT																																																																																																																																																																																																																																																																																																																																																																																																																																																																																						
A	POND, BASIN, CONCRETE PIT																																																																																																																																																																																																																																																																																																																																																																																																																																																																																						
B	BOILERS																																																																																																																																																																																																																																																																																																																																																																																																																																																																																						
C	COLLINS																																																																																																																																																																																																																																																																																																																																																																																																																																																																																						
D	DESUPERHEATERS																																																																																																																																																																																																																																																																																																																																																																																																																																																																																						
E	HEAT EXCHANGERS, AIR COOLED EXCHANGERS																																																																																																																																																																																																																																																																																																																																																																																																																																																																																						
EM	AIR COOLER MOTORS																																																																																																																																																																																																																																																																																																																																																																																																																																																																																						
F	FURNACE																																																																																																																																																																																																																																																																																																																																																																																																																																																																																						
FL	FLARE																																																																																																																																																																																																																																																																																																																																																																																																																																																																																						
G	ELECTRIC GENERATOR																																																																																																																																																																																																																																																																																																																																																																																																																																																																																						
GD	GENERATOR DIESEL ENGINES																																																																																																																																																																																																																																																																																																																																																																																																																																																																																						
GT	GENERATOR TURBINES																																																																																																																																																																																																																																																																																																																																																																																																																																																																																						
H	ELECTRIC HEATER																																																																																																																																																																																																																																																																																																																																																																																																																																																																																						
K	COMPRESSOR, BLOWER																																																																																																																																																																																																																																																																																																																																																																																																																																																																																						
MD	COMPRESSOR DIESEL ENGINES																																																																																																																																																																																																																																																																																																																																																																																																																																																																																						
MM	COMPRESSOR MOTORS																																																																																																																																																																																																																																																																																																																																																																																																																																																																																						
KT	COMPRESSOR GAS TURBINES																																																																																																																																																																																																																																																																																																																																																																																																																																																																																						
L	LOADING ARM																																																																																																																																																																																																																																																																																																																																																																																																																																																																																						
LB	LIQUID BURNER																																																																																																																																																																																																																																																																																																																																																																																																																																																																																						
P	PUMP																																																																																																																																																																																																																																																																																																																																																																																																																																																																																						
PD	PUMP DIESEL ENGINES																																																																																																																																																																																																																																																																																																																																																																																																																																																																																						
PM	PUMP MOTORS																																																																																																																																																																																																																																																																																																																																																																																																																																																																																						
S	FILTER																																																																																																																																																																																																																																																																																																																																																																																																																																																																																						
T	TANK, PIT, SILO, HOPPER																																																																																																																																																																																																																																																																																																																																																																																																																																																																																						
V	VESSEL, DRUM, CONVERTER, REACTOR																																																																																																																																																																																																																																																																																																																																																																																																																																																																																						
X	MISCELLANEOUS																																																																																																																																																																																																																																																																																																																																																																																																																																																																																						
XC	CRANE																																																																																																																																																																																																																																																																																																																																																																																																																																																																																						
XH	STEEL STRUCTURE, SHELTERS, WAREHOUSE, PLATFORM																																																																																																																																																																																																																																																																																																																																																																																																																																																																																						
XK	BUILDING, LOADING STATION																																																																																																																																																																																																																																																																																																																																																																																																																																																																																						
XM	MIXER																																																																																																																																																																																																																																																																																																																																																																																																																																																																																						
XP	PORTABLE EQUIPMENT																																																																																																																																																																																																																																																																																																																																																																																																																																																																																						
XZ	FIRE AND SAFETY EQUIPMENT																																																																																																																																																																																																																																																																																																																																																																																																																																																																																						
Y	PACKAGE UNIT																																																																																																																																																																																																																																																																																																																																																																																																																																																																																						
(DRIVER)																																																																																																																																																																																																																																																																																																																																																																																																																																																																																							
D	DIESEL ENGINE																																																																																																																																																																																																																																																																																																																																																																																																																																																																																						
M	MOTOR																																																																																																																																																																																																																																																																																																																																																																																																																																																																																						
T	TURBINE																																																																																																																																																																																																																																																																																																																																																																																																																																																																																						
(*	EQUIPMENT CLASS OF DRIVEN EQUIPMENT, E.G., E, G, K, P)																																																																																																																																																																																																																																																																																																																																																																																																																																																																																						
PROCESS FLUID	AUXILIARY FLUID (CONT)																																																																																																																																																																																																																																																																																																																																																																																																																																																																																						
PROCESS GENERAL																																																																																																																																																																																																																																																																																																																																																																																																																																																																																							
A	AIR																																																																																																																																																																																																																																																																																																																																																																																																																																																																																						
AG	ACID GAS																																																																																																																																																																																																																																																																																																																																																																																																																																																																																						
BT	BUTANE																																																																																																																																																																																																																																																																																																																																																																																																																																																																																						
DG	DEFROST GAS																																																																																																																																																																																																																																																																																																																																																																																																																																																																																						
ET	ETHANE																																																																																																																																																																																																																																																																																																																																																																																																																																																																																						
GL	NATURAL GAS LIQUID																																																																																																																																																																																																																																																																																																																																																																																																																																																																																						
HG	HELIUM																																																																																																																																																																																																																																																																																																																																																																																																																																																																																						
LG	LIQUEFIED NATURAL GAS																																																																																																																																																																																																																																																																																																																																																																																																																																																																																						
LP	LIQUEFIED PETROLEUM GAS																																																																																																																																																																																																																																																																																																																																																																																																																																																																																						
NG	NATURAL GAS																																																																																																																																																																																																																																																																																																																																																																																																																																																																																						
OX	OXYGEN																																																																																																																																																																																																																																																																																																																																																																																																																																																																																						
P	GENERAL PROCESS																																																																																																																																																																																																																																																																																																																																																																																																																																																																																						
PP	PROPANE																																																																																																																																																																																																																																																																																																																																																																																																																																																																																						
PC	PROCESS CONDENSATE																																																																																																																																																																																																																																																																																																																																																																																																																																																																																						
PW	PROCESS WATER																																																																																																																																																																																																																																																																																																																																																																																																																																																																																						
RS	RECOVERED SLOPS																																																																																																																																																																																																																																																																																																																																																																																																																																																																																						
SU	SOUR CONDENSATE																																																																																																																																																																																																																																																																																																																																																																																																																																																																																						
SL	LIQUID SULFUR																																																																																																																																																																																																																																																																																																																																																																																																																																																																																						
REFRIGERANT																																																																																																																																																																																																																																																																																																																																																																																																																																																																																							
MR	MIXED REFRIGERANT																																																																																																																																																																																																																																																																																																																																																																																																																																																																																						
NR	NITROGEN REFRIGERANT																																																																																																																																																																																																																																																																																																																																																																																																																																																																																						
PR	PROPANE REFRIGERANT																																																																																																																																																																																																																																																																																																																																																																																																																																																																																						
SOLVENT																																																																																																																																																																																																																																																																																																																																																																																																																																																																																							
SV	SULFINOL SOLVENT																																																																																																																																																																																																																																																																																																																																																																																																																																																																																						
MV	MEDIA SOLVENT																																																																																																																																																																																																																																																																																																																																																																																																																																																																																						
CHEMICAL																																																																																																																																																																																																																																																																																																																																																																																																																																																																																							
AC	ACID																																																																																																																																																																																																																																																																																																																																																																																																																																																																																						
CH	CHEMICAL																																																																																																																																																																																																																																																																																																																																																																																																																																																																																						
ME	METHANOL																																																																																																																																																																																																																																																																																																																																																																																																																																																																																						
NA	CAUSTIC SODIA																																																																																																																																																																																																																																																																																																																																																																																																																																																																																						
CATALYST																																																																																																																																																																																																																																																																																																																																																																																																																																																																																							
CA	CATALYST																																																																																																																																																																																																																																																																																																																																																																																																																																																																																						
AUXILIARY FLUID																																																																																																																																																																																																																																																																																																																																																																																																																																																																																							
BLOWDOWN																																																																																																																																																																																																																																																																																																																																																																																																																																																																																							
BD	BLOWDOWN																																																																																																																																																																																																																																																																																																																																																																																																																																																																																						
CV	DRY GAS FLARE																																																																																																																																																																																																																																																																																																																																																																																																																																																																																						
DB	DRY LIQUID BLOWDOWN																																																																																																																																																																																																																																																																																																																																																																																																																																																																																						
RV	WET GAS FLARE / TANKAGE GAS FLARE																																																																																																																																																																																																																																																																																																																																																																																																																																																																																						
SF	SOUR GAS FLARE																																																																																																																																																																																																																																																																																																																																																																																																																																																																																						
VE	VACUUM EXHAUST																																																																																																																																																																																																																																																																																																																																																																																																																																																																																						
WB	WET LIQUID BLOWDOWN																																																																																																																																																																																																																																																																																																																																																																																																																																																																																						
OIL FLUID																																																																																																																																																																																																																																																																																																																																																																																																																																																																																							
FF	FLUSHING FLUID																																																																																																																																																																																																																																																																																																																																																																																																																																																																																						
HO	HOT OIL																																																																																																																																																																																																																																																																																																																																																																																																																																																																																						
HY	HYDRAULIC OIL																																																																																																																																																																																																																																																																																																																																																																																																																																																																																						
LO	LUBE OIL																																																																																																																																																																																																																																																																																																																																																																																																																																																																																						
SO	SEAL OIL																																																																																																																																																																																																																																																																																																																																																																																																																																																																																						
GAS FLUID																																																																																																																																																																																																																																																																																																																																																																																																																																																																																							
SG	SEAL GAS																																																																																																																																																																																																																																																																																																																																																																																																																																																																																						
DRAIN																																																																																																																																																																																																																																																																																																																																																																																																																																																																																							
DR	DRAIN																																																																																																																																																																																																																																																																																																																																																																																																																																																																																						
FIRE																																																																																																																																																																																																																																																																																																																																																																																																																																																																																							
CD	CARBON DIOXIDE																																																																																																																																																																																																																																																																																																																																																																																																																																																																																						
DF	DILUTED FOAM SOLUTION																																																																																																																																																																																																																																																																																																																																																																																																																																																																																						
DP	DRY POWDER (CHEMICAL)																																																																																																																																																																																																																																																																																																																																																																																																																																																																																						
FW	FIRE WATER																																																																																																																																																																																																																																																																																																																																																																																																																																																																																						
HF	HIGH EXPANSION FOAM CONCENTRATE																																																																																																																																																																																																																																																																																																																																																																																																																																																																																						
LF	LOW EXPANSION FOAM CONCENTRATE																																																																																																																																																																																																																																																																																																																																																																																																																																																																																						
VENT																																																																																																																																																																																																																																																																																																																																																																																																																																																																																							
AV	ATMOSPHERIC VENT																																																																																																																																																																																																																																																																																																																																																																																																																																																																																						
WATER																																																																																																																																																																																																																																																																																																																																																																																																																																																																																							
BR	BRIE DRAIN																																																																																																																																																																																																																																																																																																																																																																																																																																																																																						
CS	CHEMICAL CONTAMINATED WATER																																																																																																																																																																																																																																																																																																																																																																																																																																																																																						
NS	CAUSTIC WASTE WATER																																																																																																																																																																																																																																																																																																																																																																																																																																																																																						
NW	NON-CONTAMINATED WATER																																																																																																																																																																																																																																																																																																																																																																																																																																																																																						
OW	OILY CONTAMINATED WATER																																																																																																																																																																																																																																																																																																																																																																																																																																																																																						
SY	SANITARY SEWER																																																																																																																																																																																																																																																																																																																																																																																																																																																																																						
WW	WASTE WATER																																																																																																																																																																																																																																																																																																																																																																																																																																																																																						
UTILITY FLUID																																																																																																																																																																																																																																																																																																																																																																																																																																																																																							
AIR																																																																																																																																																																																																																																																																																																																																																																																																																																																																																							
IA	INSTRUMENT AIR																																																																																																																																																																																																																																																																																																																																																																																																																																																																																						
SA	SERVICE AIR																																																																																																																																																																																																																																																																																																																																																																																																																																																																																						
NITROGEN																																																																																																																																																																																																																																																																																																																																																																																																																																																																																							
N	NITROGEN																																																																																																																																																																																																																																																																																																																																																																																																																																																																																						
NI	LIQUID NITROGEN																																																																																																																																																																																																																																																																																																																																																																																																																																																																																						
STEAM / CONDENSATE																																																																																																																																																																																																																																																																																																																																																																																																																																																																																							
HS	HIGH PRESSURE STEAM																																																																																																																																																																																																																																																																																																																																																																																																																																																																																						
HHS	HIGH HIGH PRESSURE STEAM																																																																																																																																																																																																																																																																																																																																																																																																																																																																																						
MS	MEDIUM PRESSURE STEAM																																																																																																																																																																																																																																																																																																																																																																																																																																																																																						
LS	LOW PRESSURE STEAM																																																																																																																																																																																																																																																																																																																																																																																																																																																																																						
CC	CONDENSATE (SUSPECT) CONDENSATE																																																																																																																																																																																																																																																																																																																																																																																																																																																																																						
SC	STEAM CONDENSATE																																																																																																																																																																																																																																																																																																																																																																																																																																																																																						
SOC	COLD CONDENSATE																																																																																																																																																																																																																																																																																																																																																																																																																																																																																						
SCH	HP STEAM CONDENSATE																																																																																																																																																																																																																																																																																																																																																																																																																																																																																						
SCL	LP STEAM CONDENSATE																																																																																																																																																																																																																																																																																																																																																																																																																																																																																						
SM	MP STEAM CONDENSATE																																																																																																																																																																																																																																																																																																																																																																																																																																																																																						
SCT	TURBINE CONDENSATE																																																																																																																																																																																																																																																																																																																																																																																																																																																																																						
FUEL																																																																																																																																																																																																																																																																																																																																																																																																																																																																																							
FG	FUEL GAS																																																																																																																																																																																																																																																																																																																																																																																																																																																																																						
FO	FUEL OIL																																																																																																																																																																																																																																																																																																																																																																																																																																																																																						
WATER																																																																																																																																																																																																																																																																																																																																																																																																																																																																																							
BW	BOILER FEED WATER / SOFTENED WATER																																																																																																																																																																																																																																																																																																																																																																																																																																																																																						
CHS	CHILLED WATER SUPPLY																																																																																																																																																																																																																																																																																																																																																																																																																																																																																						
CHR	CHILLED WATER RETURN																																																																																																																																																																																																																																																																																																																																																																																																																																																																																						
CH	COOLING WATER (FRESH) SUPPLY																																																																																																																																																																																																																																																																																																																																																																																																																																																																																						
CHW	COOLING WATER (FRESH) RETURN																																																																																																																																																																																																																																																																																																																																																																																																																																																																																						
HW	HIGH PRESSURE FEED WATER																																																																																																																																																																																																																																																																																																																																																																																																																																																																																						
HW	COOLING WATER (FRESH) RETURN																																																																																																																																																																																																																																																																																																																																																																																																																																																																																						
DM	DEMINERALIZED WATER																																																																																																																																																																																																																																																																																																																																																																																																																																																																																						
DW	DRINKING WATER																																																																																																																																																																																																																																																																																																																																																																																																																																																																																						
RW	RAW WATER (DESALINATED WATER)																																																																																																																																																																																																																																																																																																																																																																																																																																																																																						
SR	SEA WATER RETURN																																																																																																																																																																																																																																																																																																																																																																																																																																																																																						
SS	SEA WATER SUPPLY																																																																																																																																																																																																																																																																																																																																																																																																																																																																																						
SW	SERVICE WATER																																																																																																																																																																																																																																																																																																																																																																																																																																																																																						
TW	TEMPERED WATER																																																																																																																																																																																																																																																																																																																																																																																																																																																																																						
FIRST LETTERS	SUCCEEDING LETTERS																																																																																																																																																																																																																																																																																																																																																																																																																																																																																						
	MEASURED OR INITIATING VARIABLE	MODIFIER	READOUT OR PASSIVE FUNCTION	OUTPUT FUNCTION																																																																																																																																																																																																																																																																																																																																																																																																																																																																																			
A	ANALYSIS		ALARM																																																																																																																																																																																																																																																																																																																																																																																																																																																																																				
B	BURNER																																																																																																																																																																																																																																																																																																																																																																																																																																																																																						
BD	BLOWDOWN			CLOSE																																																																																																																																																																																																																																																																																																																																																																																																																																																																																			
C		DIFFERENTIAL	DEVIATION																																																																																																																																																																																																																																																																																																																																																																																																																																																																																				
E	VOLTAGE		SENSOR (PRIMARY ELEMENT)																																																																																																																																																																																																																																																																																																																																																																																																																																																																																				
ESD	EMERGENCY SHUTDOWN																																																																																																																																																																																																																																																																																																																																																																																																																																																																																						
F	FLOW RATE	RAIO (FRACTION)																																																																																																																																																																																																																																																																																																																																																																																																																																																																																					
G	FIRE & GAS		GAGE																																																																																																																																																																																																																																																																																																																																																																																																																																																																																				
H	HAND			HIGH																																																																																																																																																																																																																																																																																																																																																																																																																																																																																			
HH				HIGH HIGH																																																																																																																																																																																																																																																																																																																																																																																																																																																																																			
I	CURRENT (ELECTRICAL)		INDICATE																																																																																																																																																																																																																																																																																																																																																																																																																																																																																				
J	POWER																																																																																																																																																																																																																																																																																																																																																																																																																																																																																						
K	SEQUENCE RELATED	TIME RATE OF CHANGE																																																																																																																																																																																																																																																																																																																																																																																																																																																																																					
L	LEVEL		PLOT LAMP STATUS INDICATE	LOW																																																																																																																																																																																																																																																																																																																																																																																																																																																																																			
LL				LOW LOW																																																																																																																																																																																																																																																																																																																																																																																																																																																																																			
M				MIDDLE																																																																																																																																																																																																																																																																																																																																																																																																																																																																																			
MO	MOTOR OPERATED																																																																																																																																																																																																																																																																																																																																																																																																																																																																																						
N																																																																																																																																																																																																																																																																																																																																																																																																																																																																																							
O			ORIFICE	OPEN																																																																																																																																																																																																																																																																																																																																																																																																																																																																																			
P	PRESSURE VACUUM		POINT (TEST CONNECTION)																																																																																																																																																																																																																																																																																																																																																																																																																																																																																				
PR	PRESSURE RELIEF																																																																																																																																																																																																																																																																																																																																																																																																																																																																																						
Q		INTEGRATE TOTALIZE																																																																																																																																																																																																																																																																																																																																																																																																																																																																																					
R	RESTRICTION	RECORD																																																																																																																																																																																																																																																																																																																																																																																																																																																																																					
S	SPEED FREQUENCY	SAFETY	SWITCH																																																																																																																																																																																																																																																																																																																																																																																																																																																																																				
SD	SHUTDOWN																																																																																																																																																																																																																																																																																																																																																																																																																																																																																						
T	TEMPERATURE		TRANSMIT																																																																																																																																																																																																																																																																																																																																																																																																																																																																																				
U	MULTIVARIABLE																																																																																																																																																																																																																																																																																																																																																																																																																																																																																						
UP	DISC LOGIC																																																																																																																																																																																																																																																																																																																																																																																																																																																																																						
UZ	PS LOGIC																																																																																																																																																																																																																																																																																																																																																																																																																																																																																						
V	VIBRATION		VALVE																																																																																																																																																																																																																																																																																																																																																																																																																																																																																				
W	TORQUE		WELL																																																																																																																																																																																																																																																																																																																																																																																																																																																																																				
X	UNCLASSIFIED		UNCLASSIFIED	UNCLASSIFIED																																																																																																																																																																																																																																																																																																																																																																																																																																																																																			
Y	EVENT STATE PRESENCE		RELAY, SOLENOID VALVE, COMPUTE CONVERT																																																																																																																																																																																																																																																																																																																																																																																																																																																																																				
Z	POSITION DISPLACEMENT	SAFETY RELATED	EMERGENCY SWITCH																																																																																																																																																																																																																																																																																																																																																																																																																																																																																				

EQUIPMENT IDENTIFICATION

MAIN EQUIPMENT

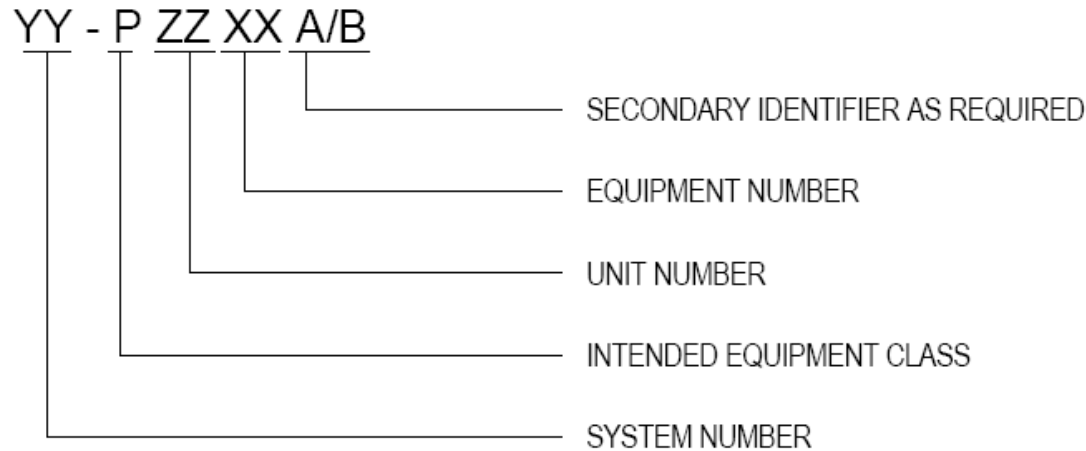

DESIGNATION

EQUIPMENT

A	: POND, BASIN, CONCRETE PIT
B	: BOILERS
C	: COLUMNS
D	: DESUPERHEATERS
E	: HEAT EXCHANGERS, AIR COOLED EXCHANGERS
EM	: AIR COOLER MOTORS
F	: FURNACE
FL	: FLARE
G	: ELECTRIC GENERATOR
GD	: GENERATOR DIESEL ENGINES
GT	: GENERATOR TURBINES
H	: ELECTRIC HEATER
K	: COMPRESSOR, BLOWER
KD	: COMPRESSOR DIESEL ENGINES
KM	: COMPRESSOR MOTORS
KT	: COMPRESSOR GAS TURBINES
L	: LOADING ARM
LB	: LIQUID BURNER
P	: PUMP
PD	: PUMP DIESEL ENGINES
PM	: PUMP MOTORS
S	: FILTER
T	: TANK, PIT, SILO, HOPPER
V	: VESSEL, DRUM, CONVERTER, REACTOR
X	: MISCELLANEOUS

LINE IDENTIFICATION

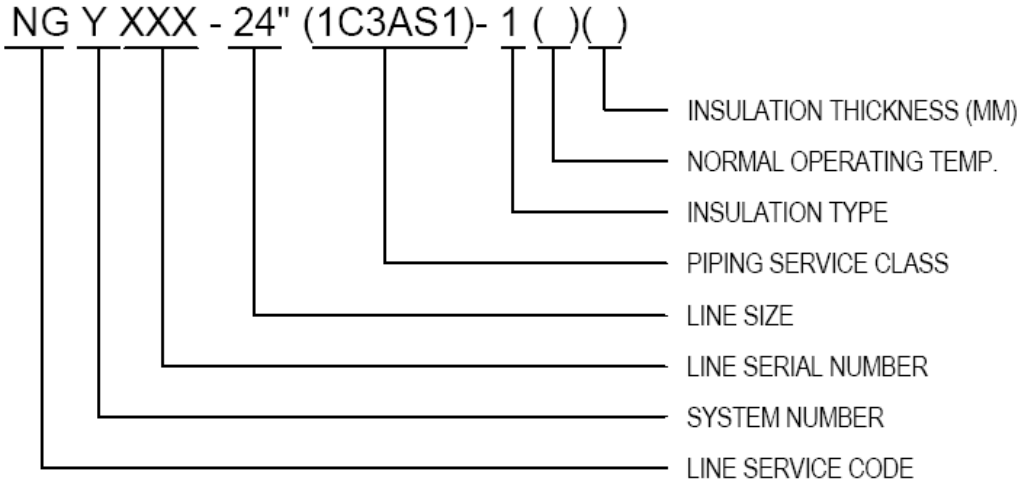

LINE SERVICE CODE

PROCESS FLUID

PROCESS GENERAL

- A : AIR
- AG : ACID GAS
- BT : BUTANE
- DG : DEFROST GAS
- ET : ETHANE
- GL : NATURAL GAS LIQUID
- HG : HELIUM
- LG : LIQUEFIED NATURAL GAS
- LP : LIQUEFIED PETROLEUM GAS
- NG : NATURAL GAS
- OX : OXYGEN
- P : GENERAL PROCESS
- PP : PROPANE
- PC : PROCESS CONDENSATE
- PW : PROCESS WATER
- RS : RECOVERED SLOPS
- SU : SOUR CONDENSATE
- SL : LIQUID SULFUR

REFRIGERANT

- MR : MIXED REFRIGERANT
- NR : NITROGEN REFRIGERANT
- PR : PROPANE REFRIGERANT

INSTRUMENT IDENTIFICATION

Y FC Z XXX B A

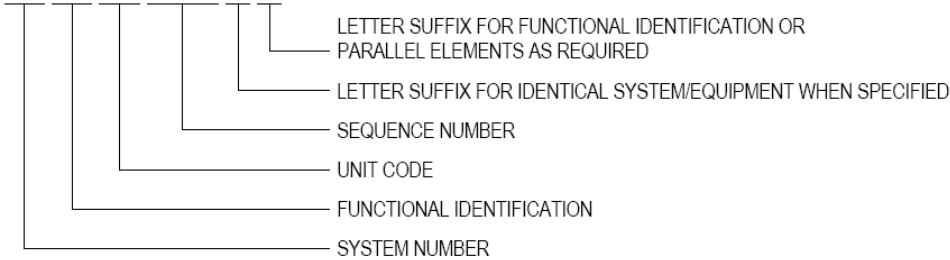

	FIRST LETTERS		SUCCEEDING LETTERS		
	MEASURED OR INITIATING VARIABLE	MODIFIER	READOUT OR PASSIVE FUNCTION	OUTPUT FUNCTION	MODIFIER
A	ANALYSIS		ALARM		
B	BURNER				
BD	BLOWDOWN				
C				CONTROL	CLOSE
D		DIFFERENTIAL	DEVIATION		
E	VOLTAGE		SENSOR (PRIMARY ELEMENT)		
ESD	EMERGENCY SHUTDOWN				
F	FLOW RATE	RATIO (FRACTION)			
G	FIRE & GAS		GAGE		
H	HAND				HIGH
HH					HIGH HIGH
I	CURRENT (ELECTRICAL)		INDICATE		
J	POWER				
K	SEQUENCE RELATED	TIME RATE OF CHANGE			
L	LEVEL		PILOT LAMP STATUS INDICATE		LOW
LL					LOW LOW
M					MIDDLE
MO	MOTOR OPERATED				
N					
O				ORIFICE	OPEN
P	PRESSURE VACUUM		POINT (TEST CONNECTION)		
PR	PRESSURE RELIEF				

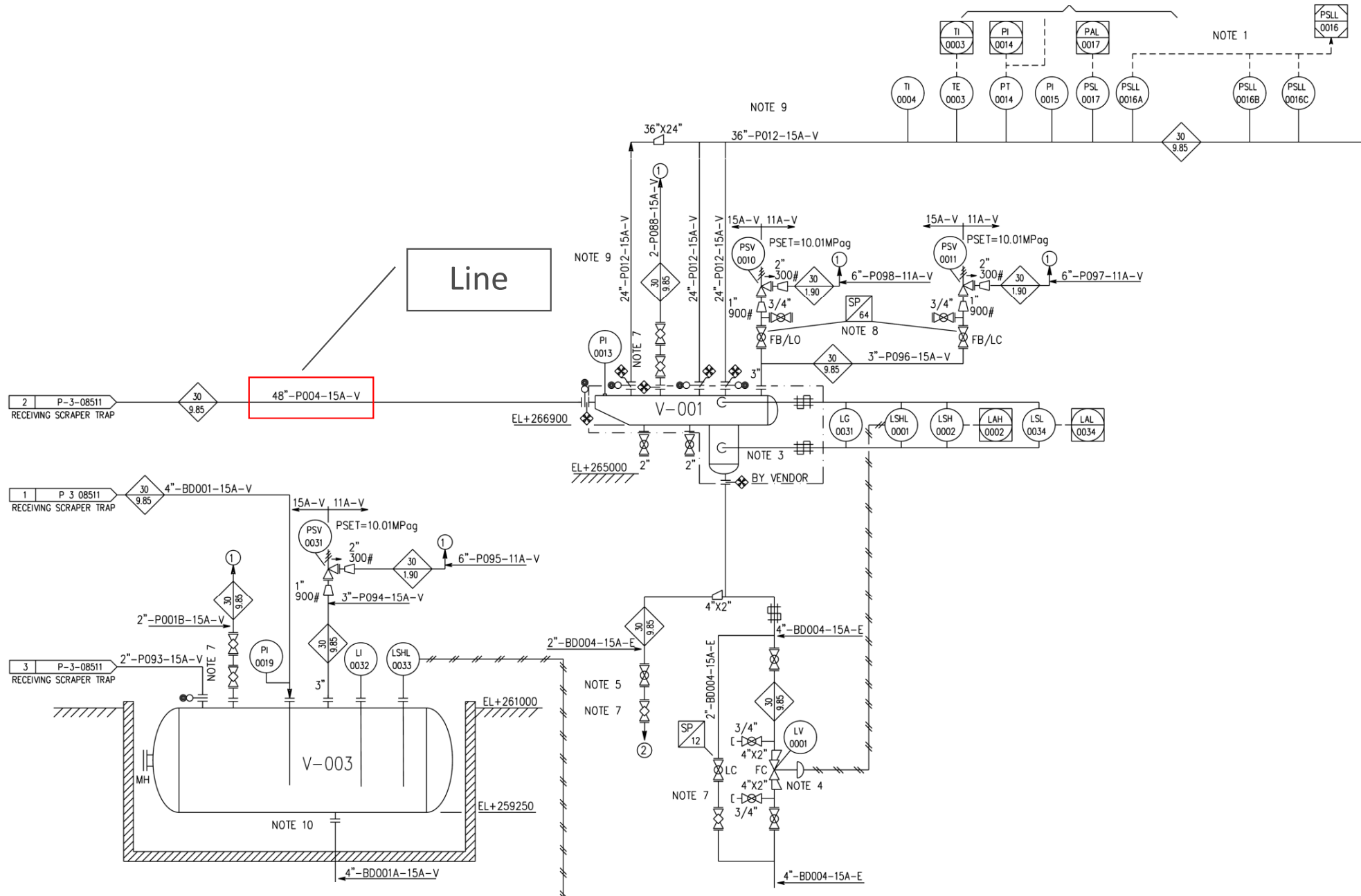

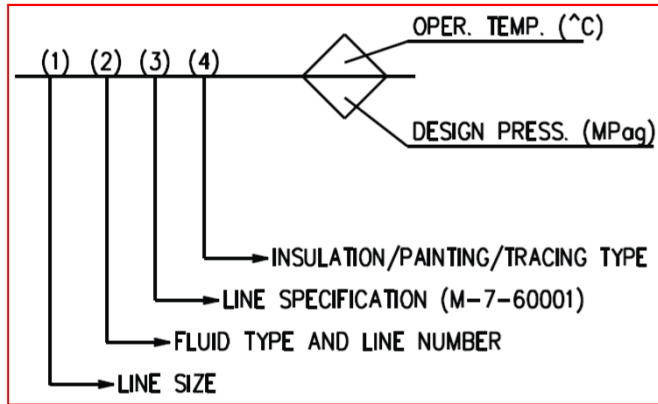

Line

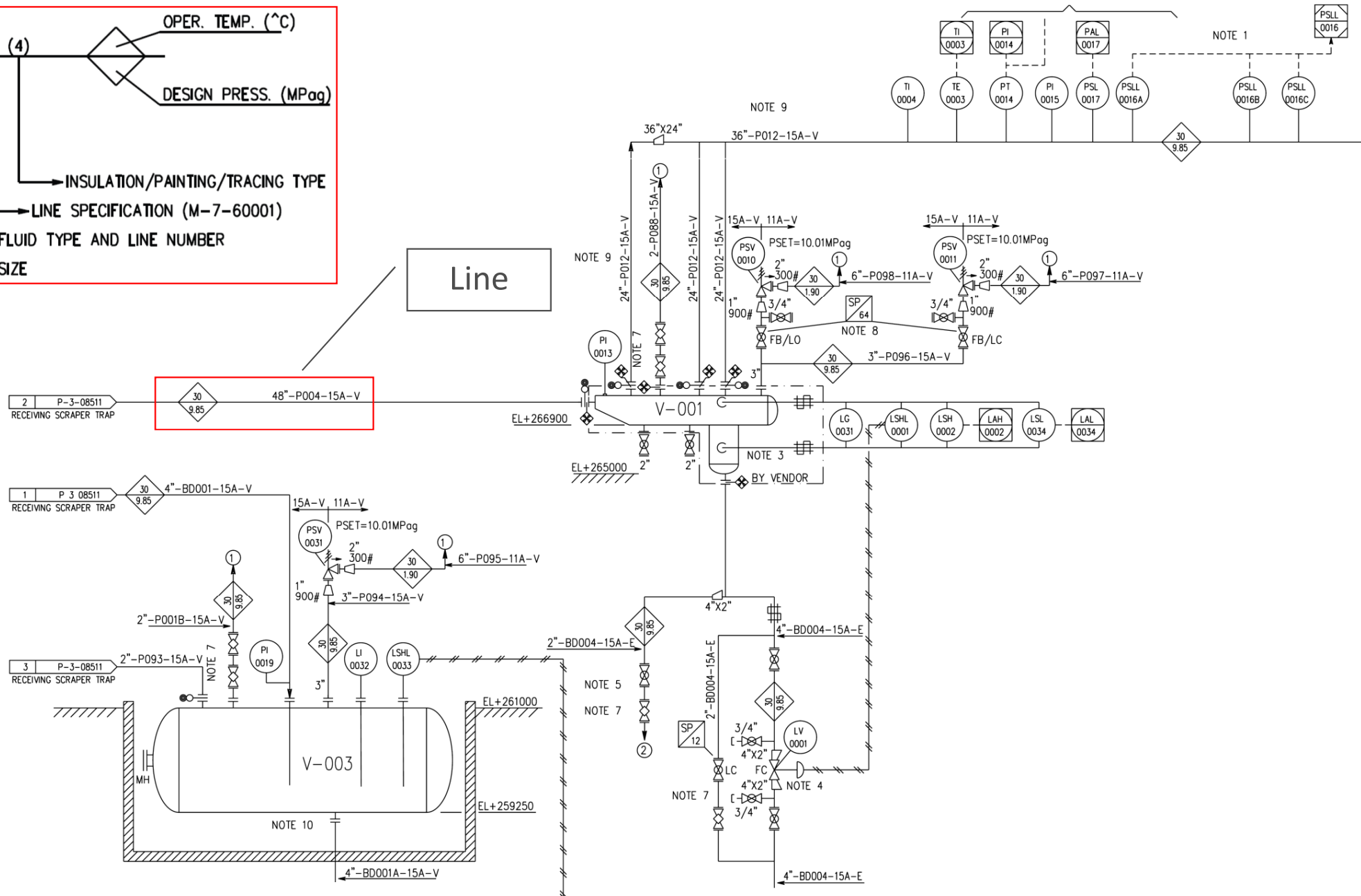

- Various types of P&IDs
 - Legend and Symbols
 - Identification and numbering system
 - General Symbols
 - Equipment symbols
 - Piping Symbols
 - Instrument Symbols

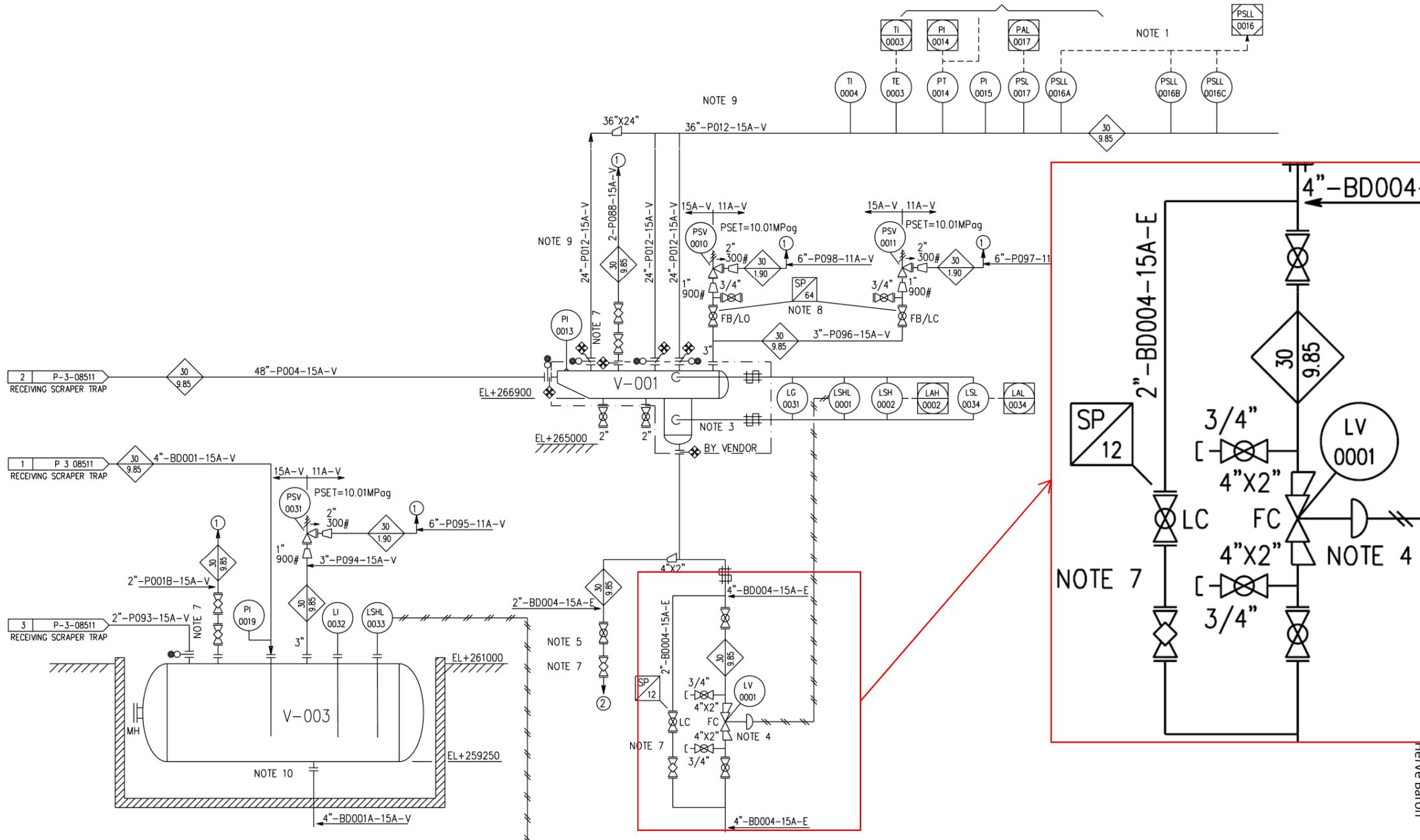

Piping & Instrumentation Diagrams (P&IDs)

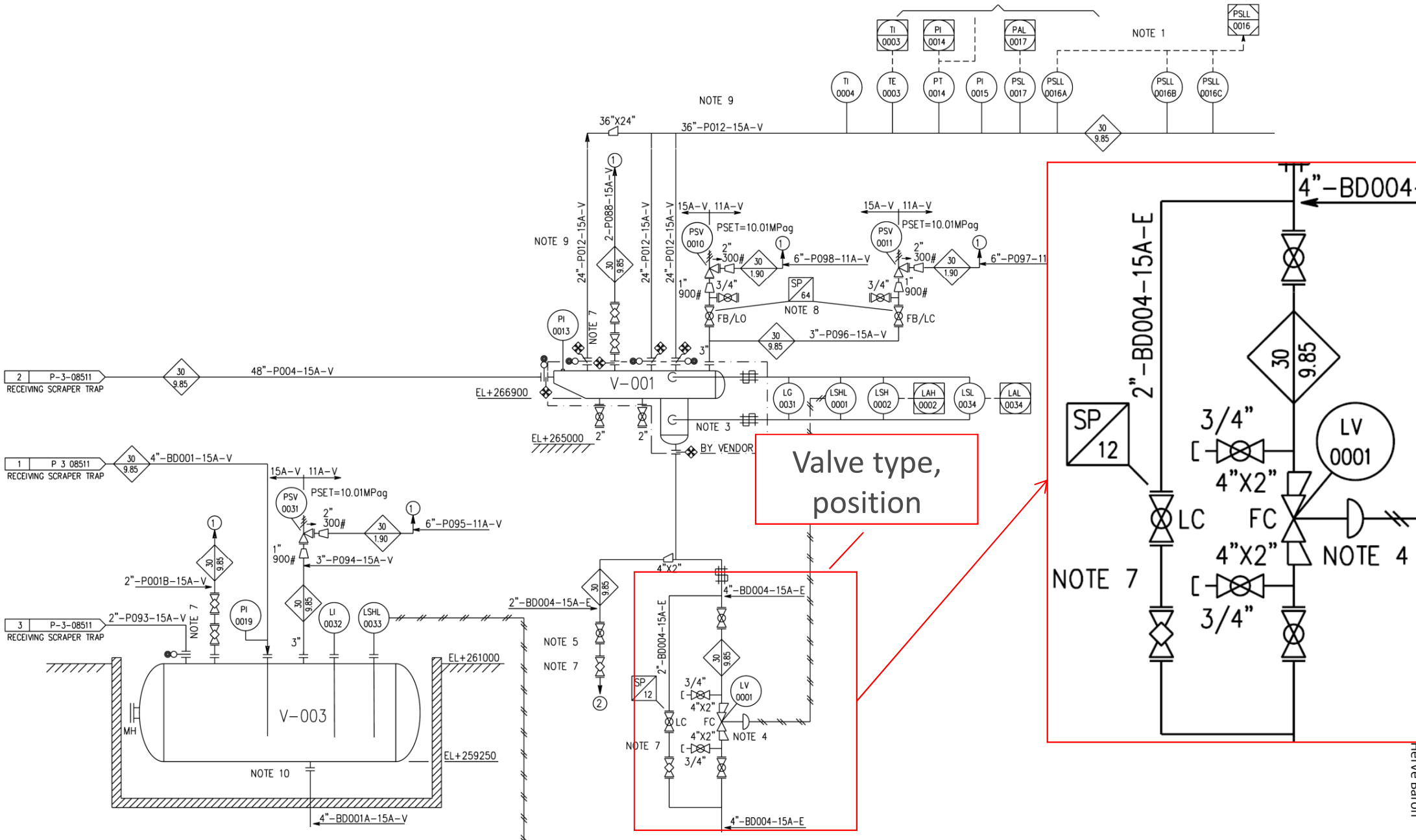

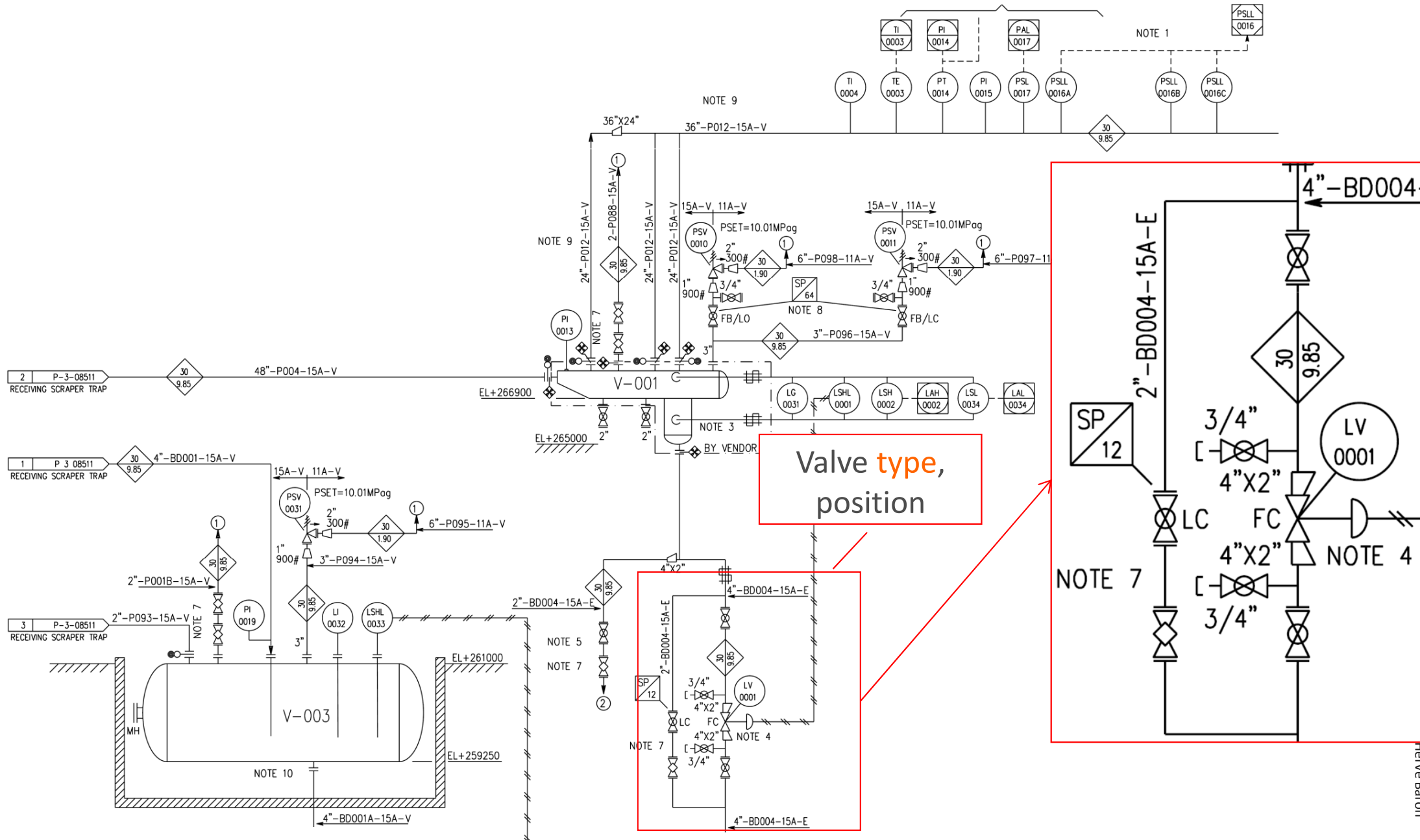

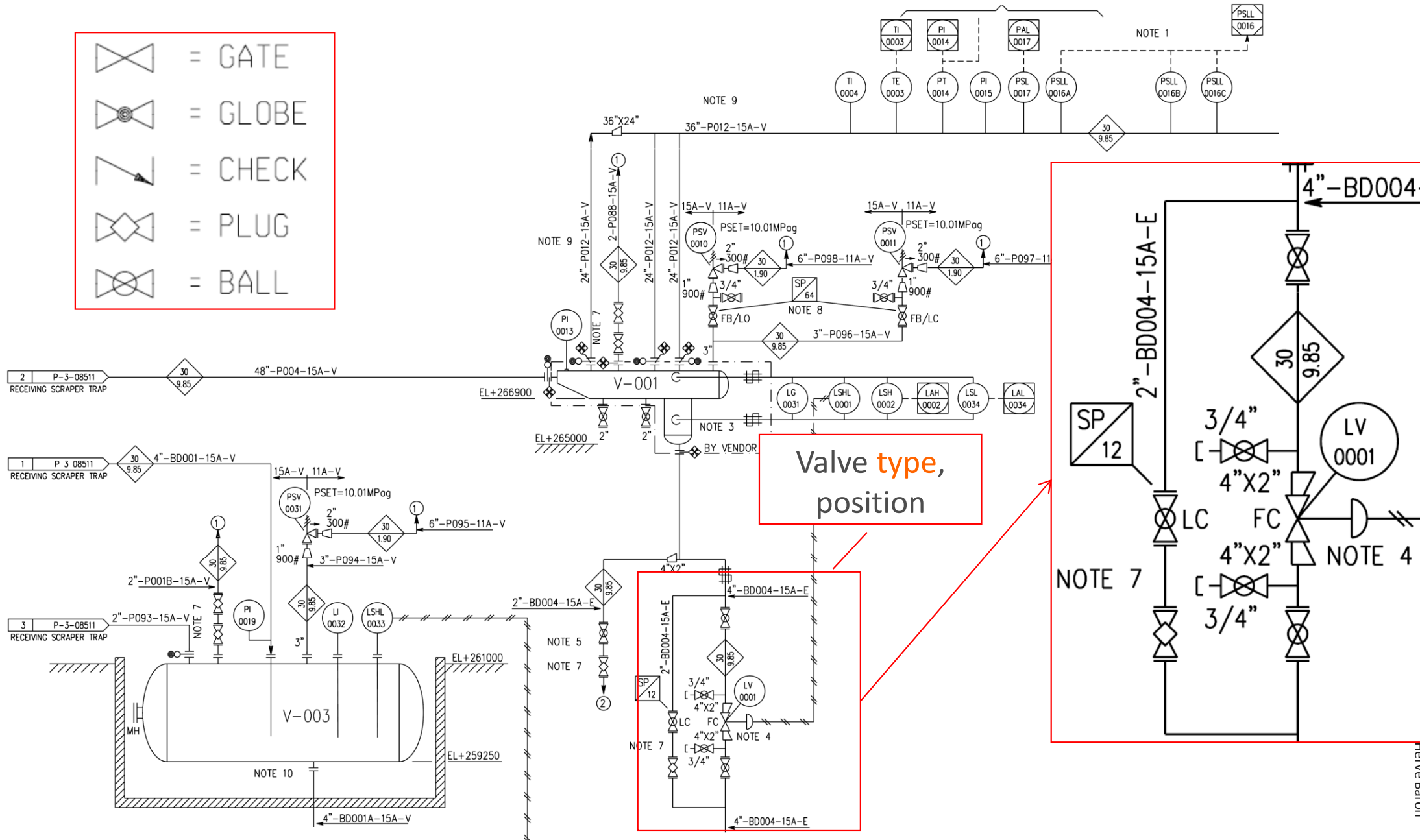
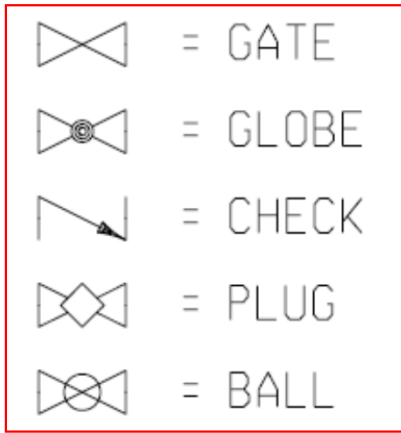

Valve type,
position

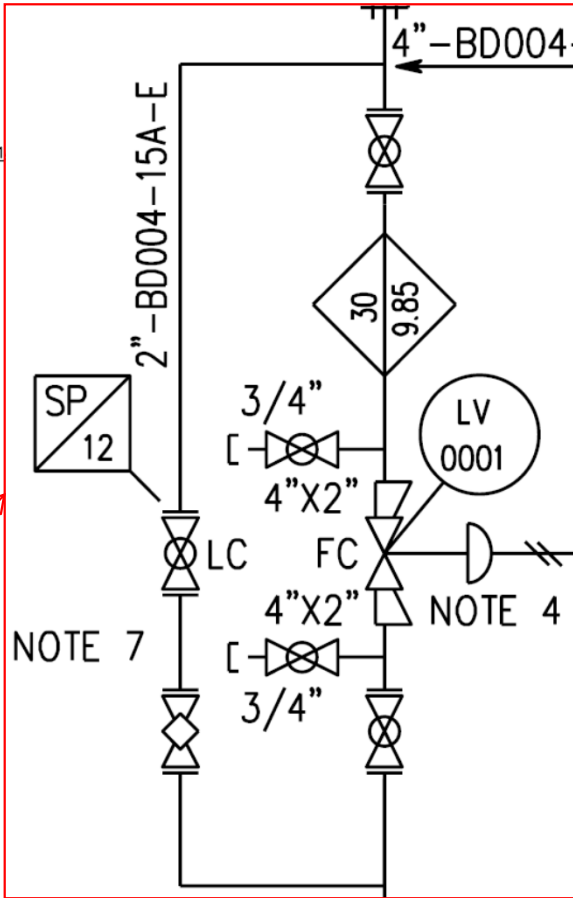

Piping & Instrumentation Diagrams (P&IDs)

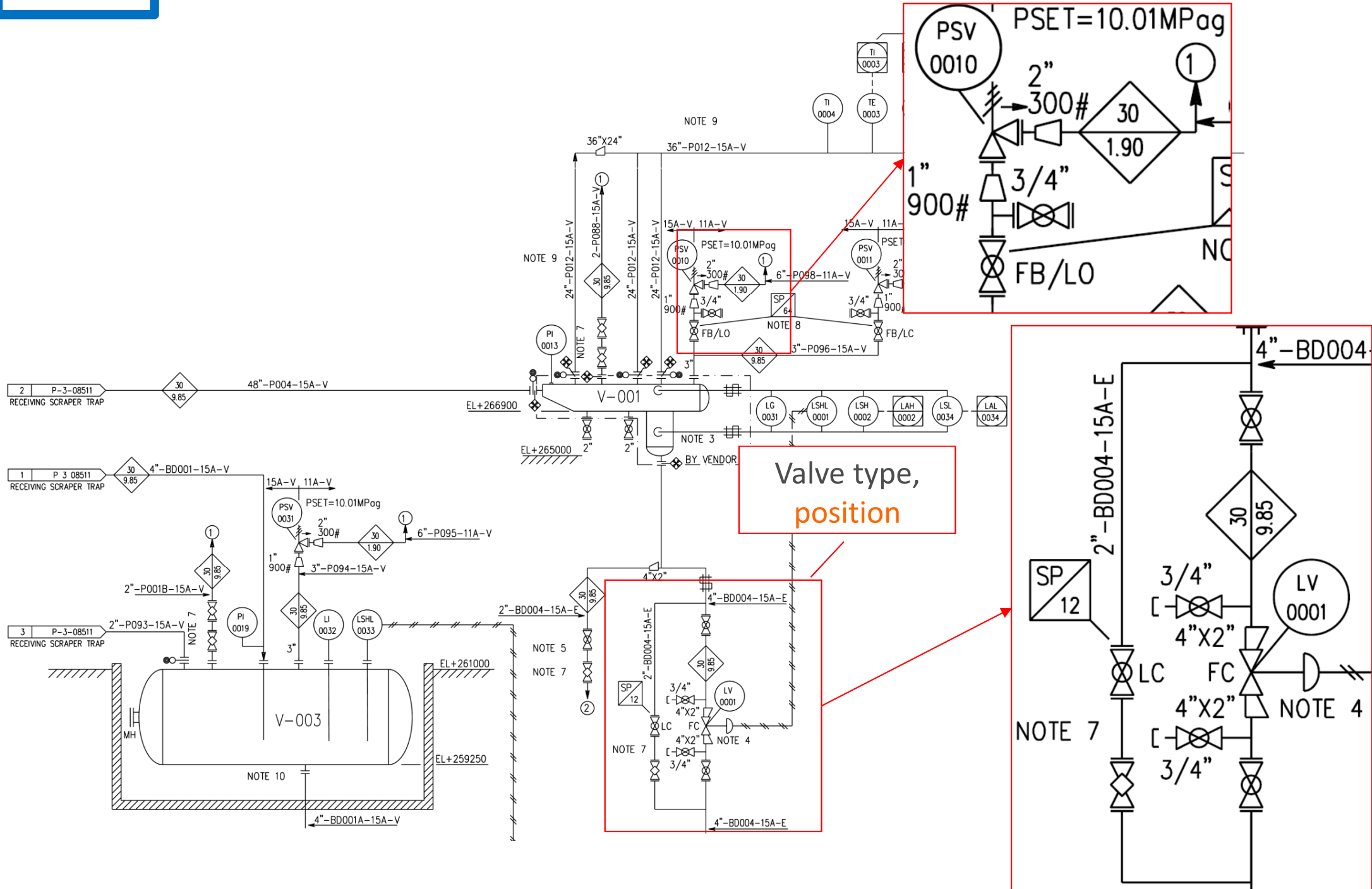

LC = LOCKED CLOSE
LO = LOCKED OPEN
FB = FULL BORE

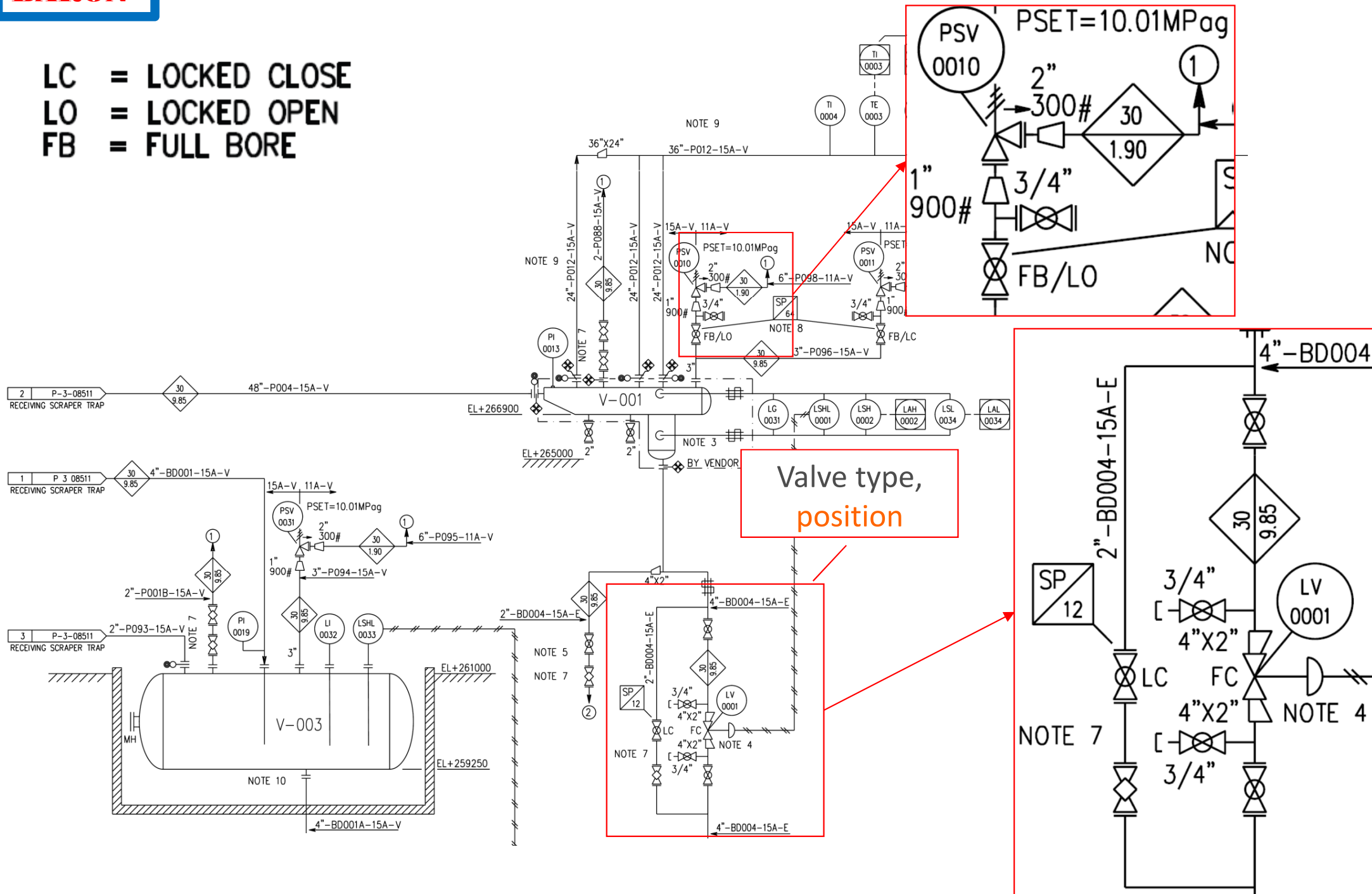

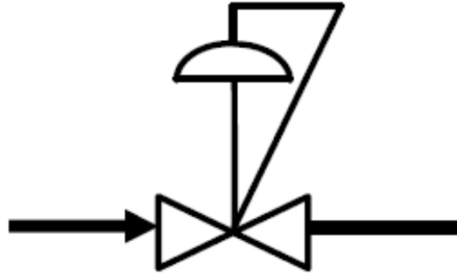

What is the function of this valve?

How is it called?

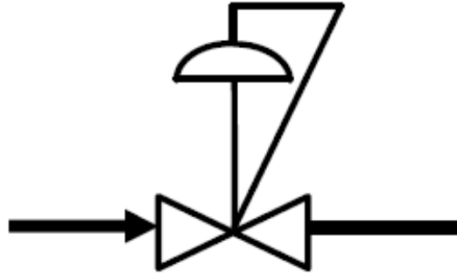

What is the function of this valve? To control the downstream pressure

How is it called? Pressure reducing self regulated valve

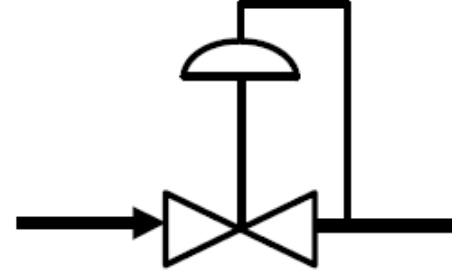
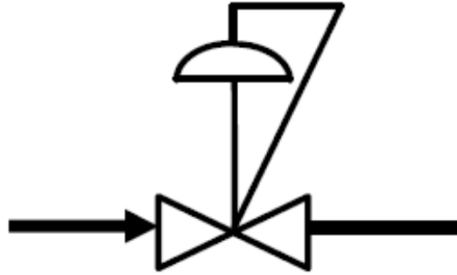

What is the difference between these 2 valves?

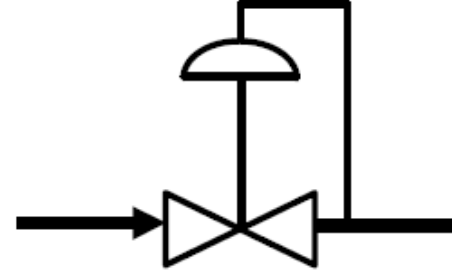
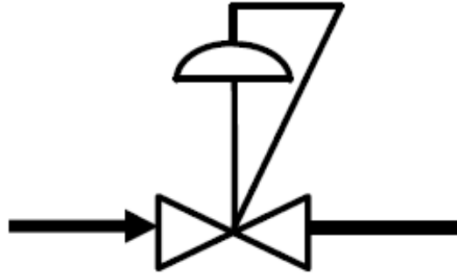

What is the difference between these 2 valves? The 2nd one has external pressure tap

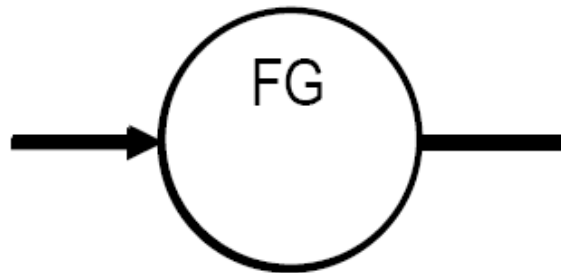
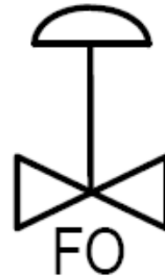
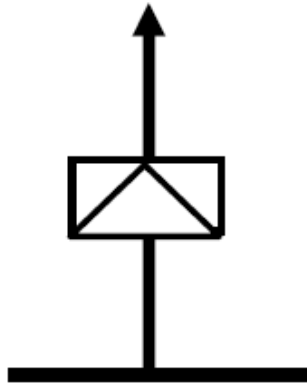

What do these symbols represent?

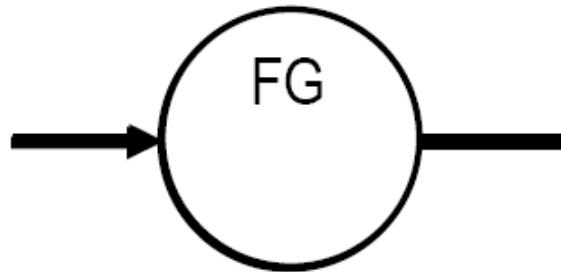
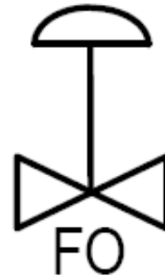
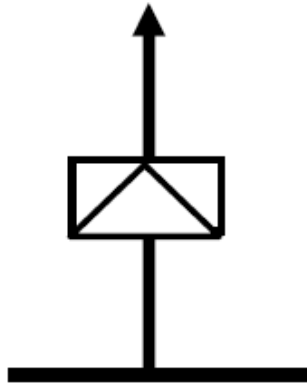

What do these symbols represent?

Rupture disk, Fail Open valve, Flow sight glass, Hydraulic signal

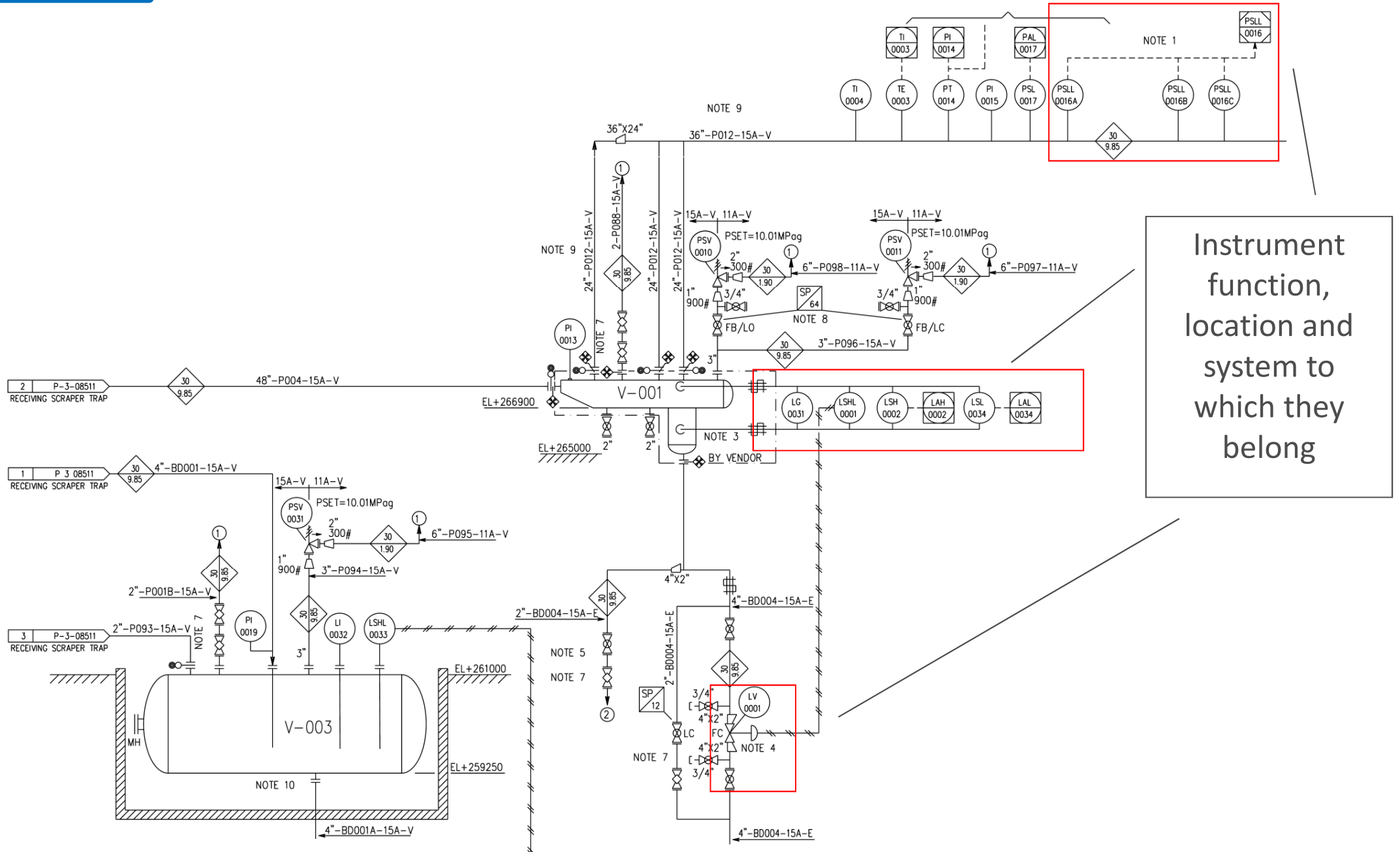

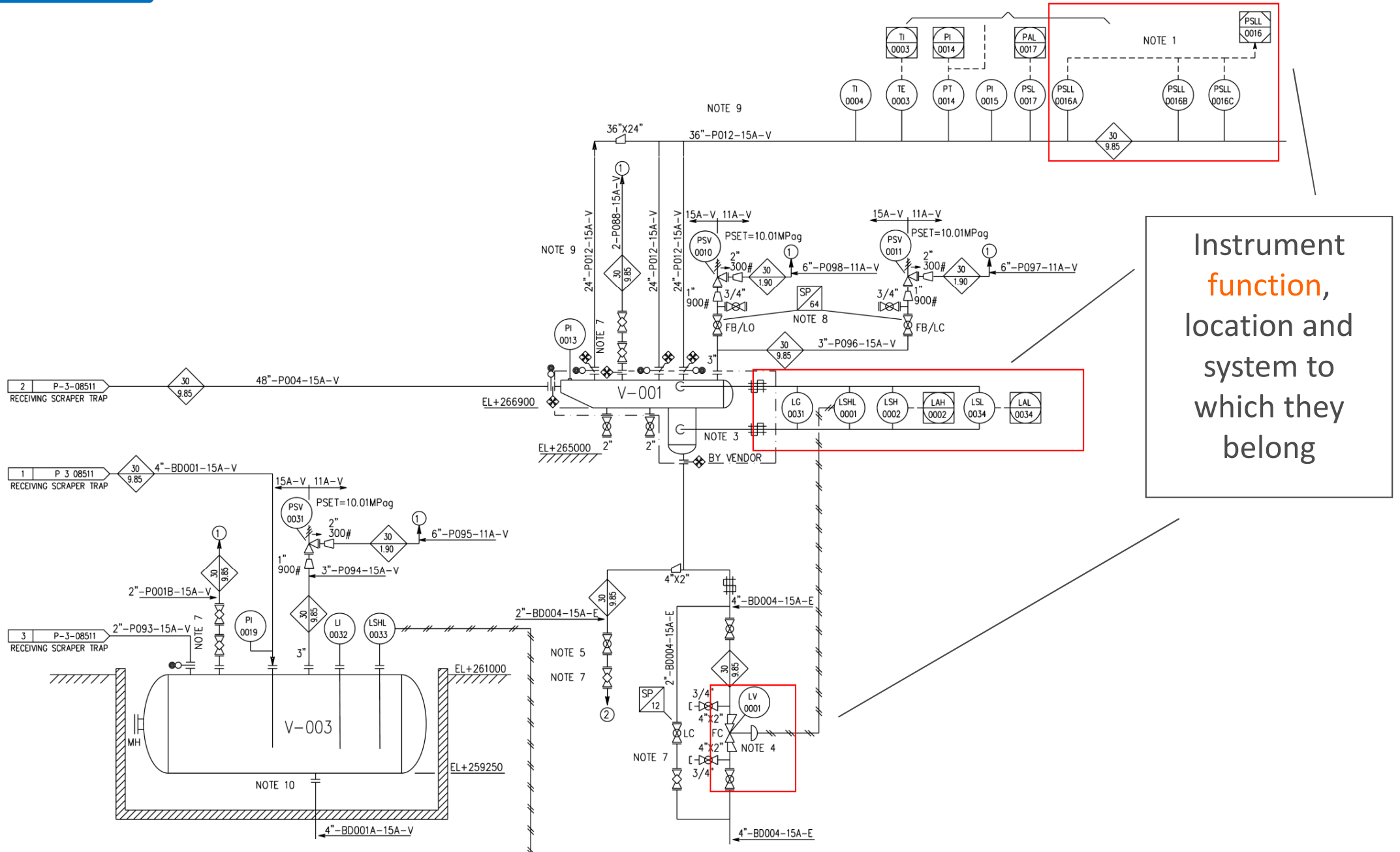

Instrument
function,
location and
system to
which they
belong

MEASURED VARIABLE \ INSTRUMENT FUNCTION	ANALYSIS	DENSITY	FLOW	HAND	LEVEL	MOTOR	PRESSURE
ALARM						MXA	
CONTROLLER	AC		FC	HC	LC		PC
CONTROL VALVE	AV		FV	HV HSV	LV		PV
SWITCH	AS		FS	HS	LS	MXS	PS
HIGH SWITCH	ASH		FSH		LSH		PSH
HIGH HIGH SWITCH	ASHH		FSHH		LSHH		PSHH
LOW SWITCH	ASL		FSL		LSL		PSL
LOW LOW SWITCH	ASLL		FSL		LSLL		PSLL

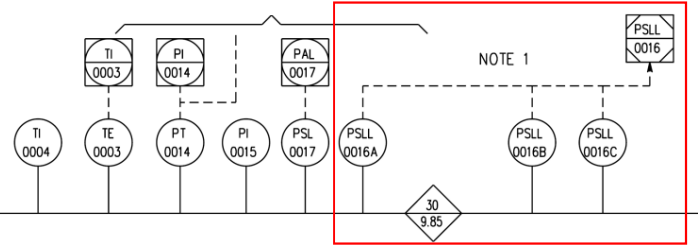
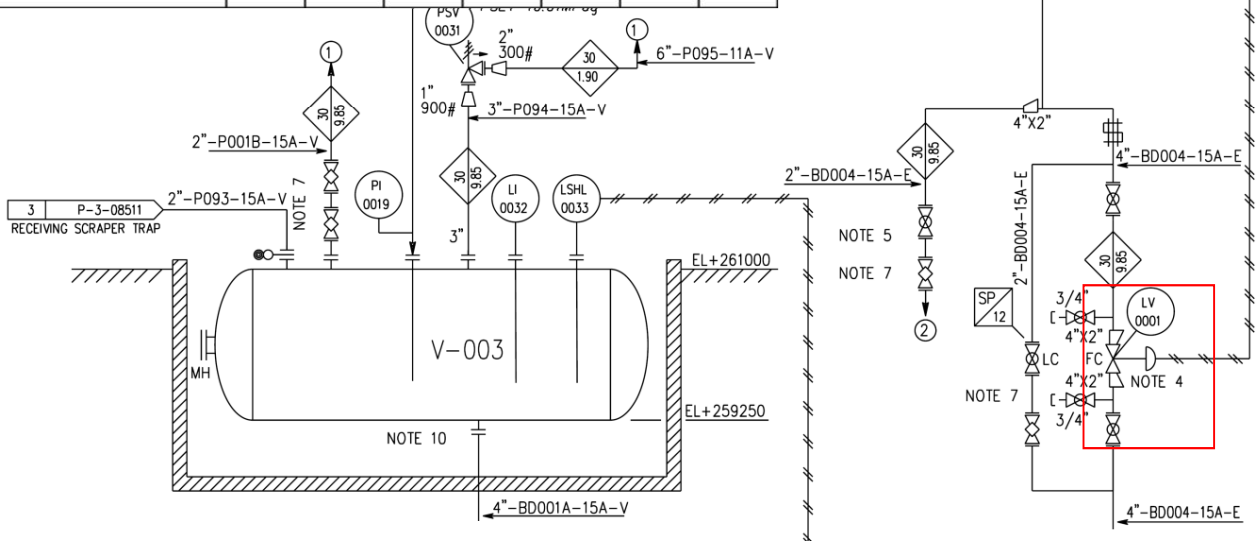

Instrument
function,
location and
system to
which they
belong

MEASURED VARIABLE \ INSTRUMENT FUNCTION	ANALYSIS	DENSITY	FLOW	HAND	LEVEL	MOTOR	PRESSURE
ALARM						MXA	
CONTROLLER	AC		FC	HC	LC		PC
CONTROL VALVE	AV		FV	HV HSV	LV		PV
SWITCH	AS		FS	HS	LS	MXS	PS
HIGH SWITCH	ASH		FSH		LSH		PSH
HIGH HIGH SWITCH	ASHH		FSHH		LSHH		PSHH
LOW SWITCH	ASL		FSL		LSL		PSL
LOW LOW SWITCH	ASLL		FSL		LSLL		PSLL

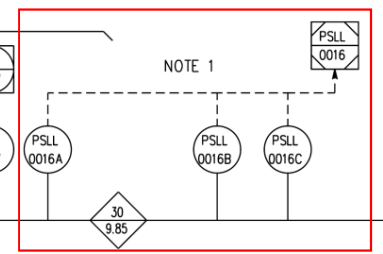
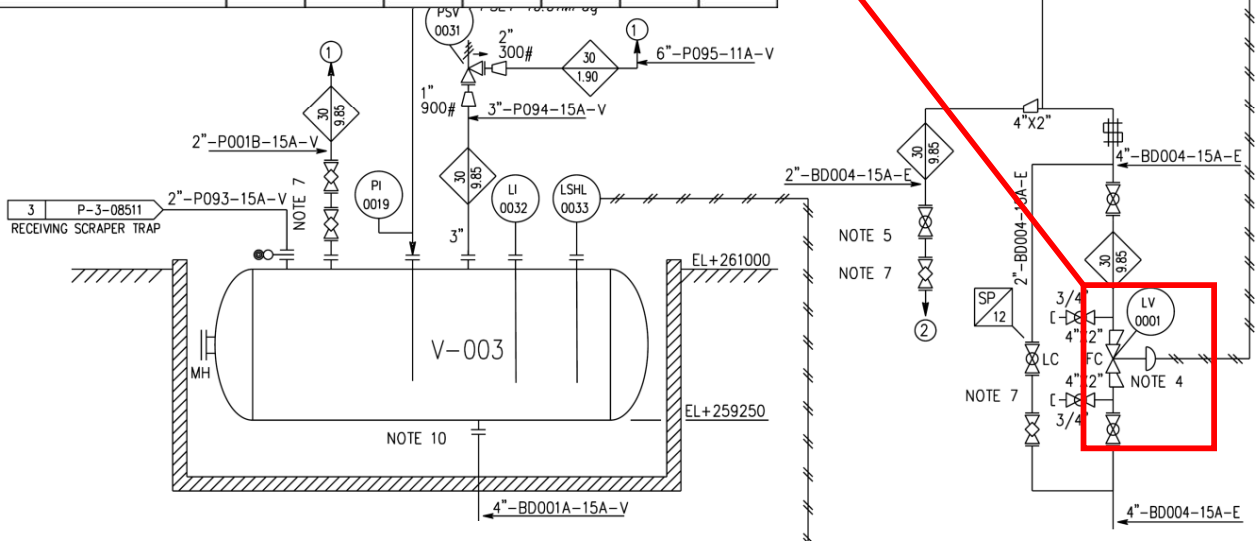

Instrument function, location and system to which they belong

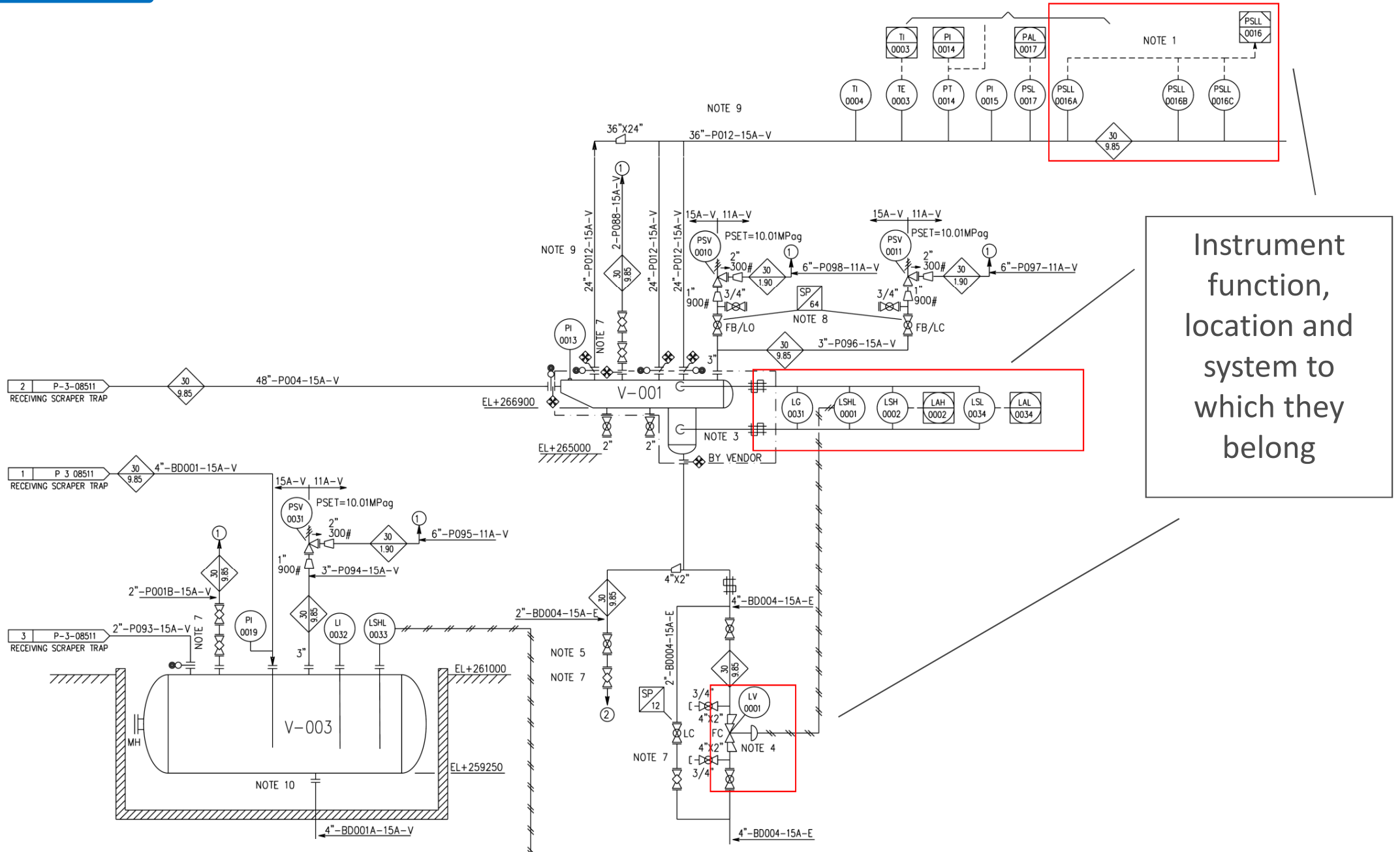

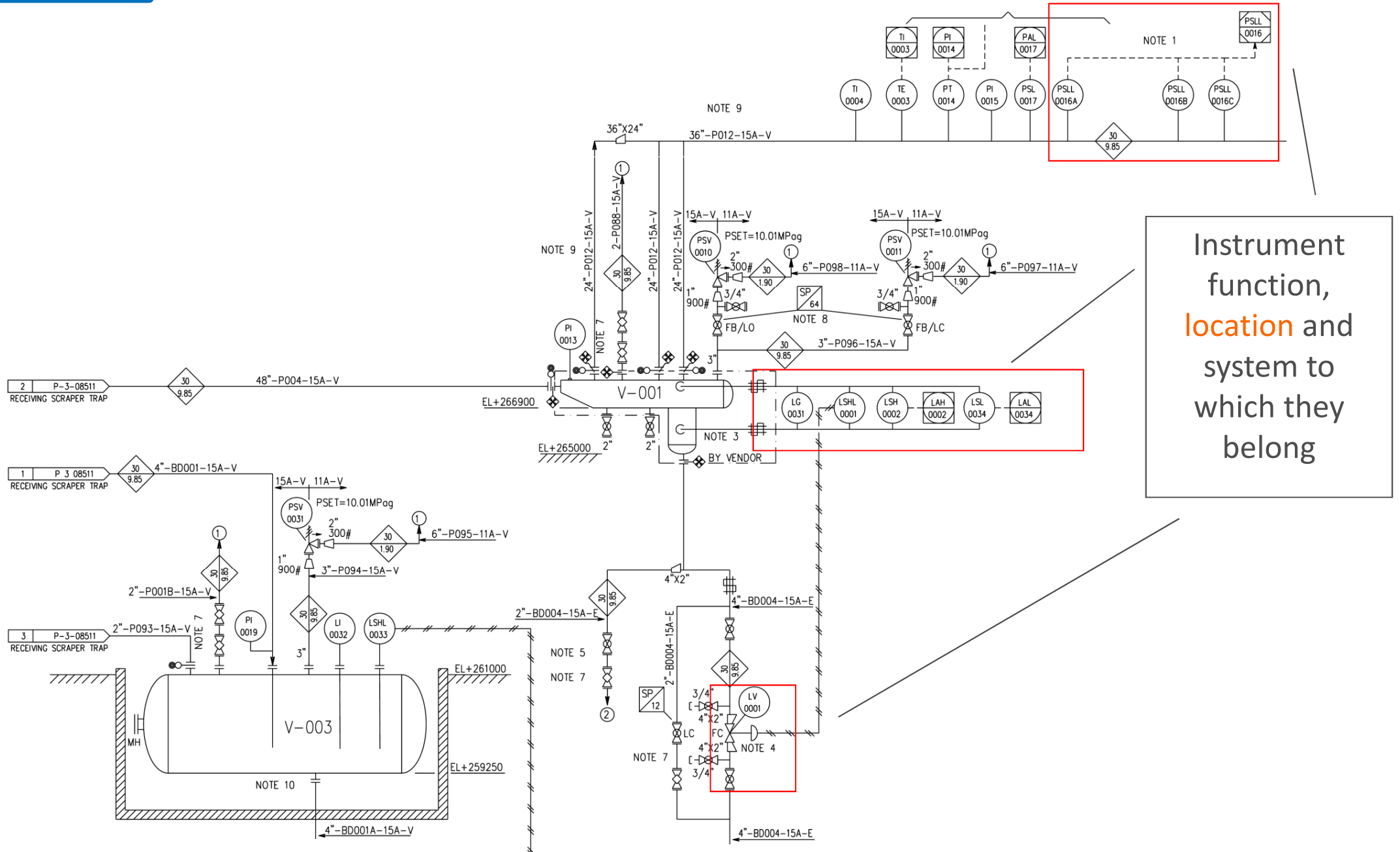

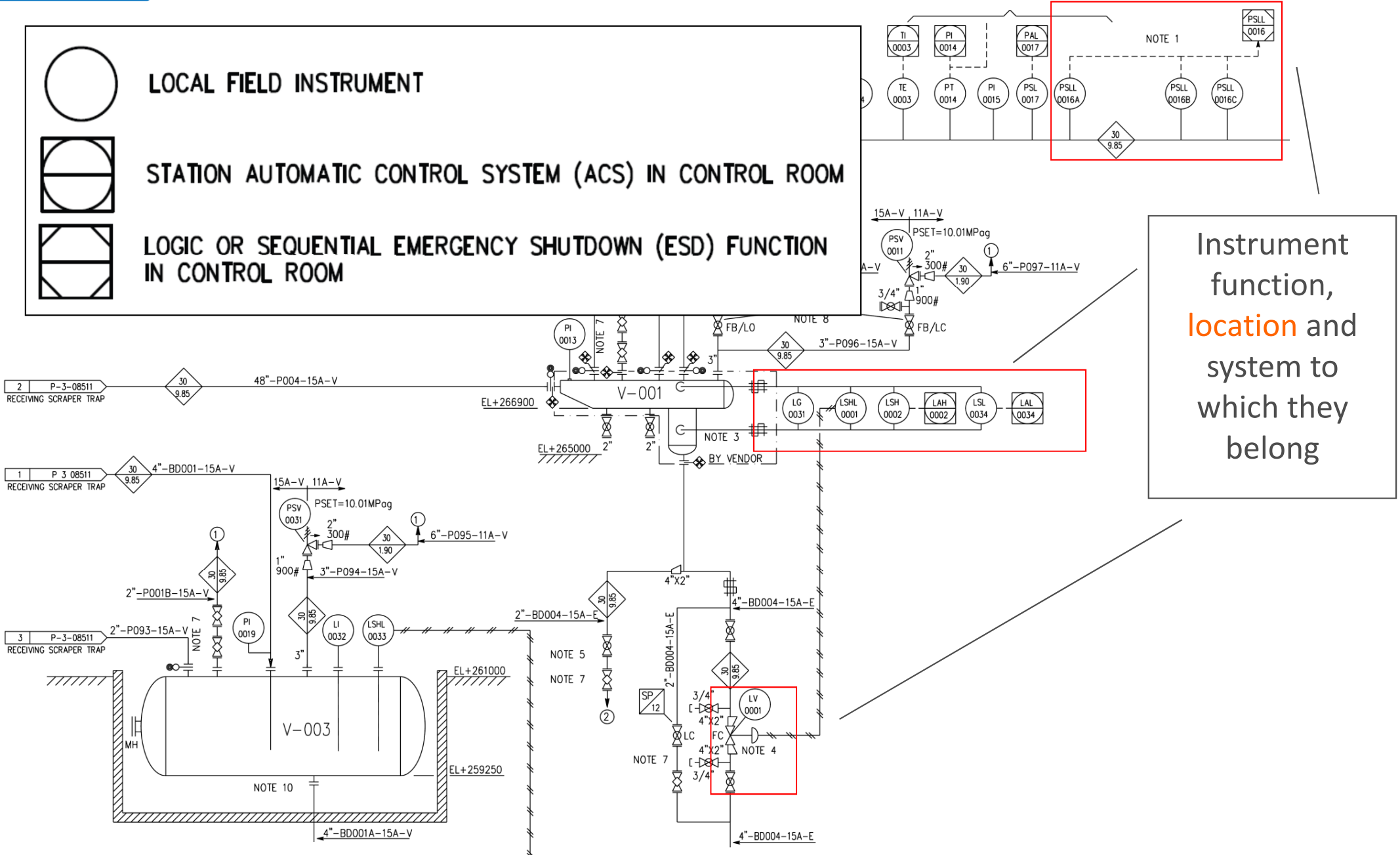
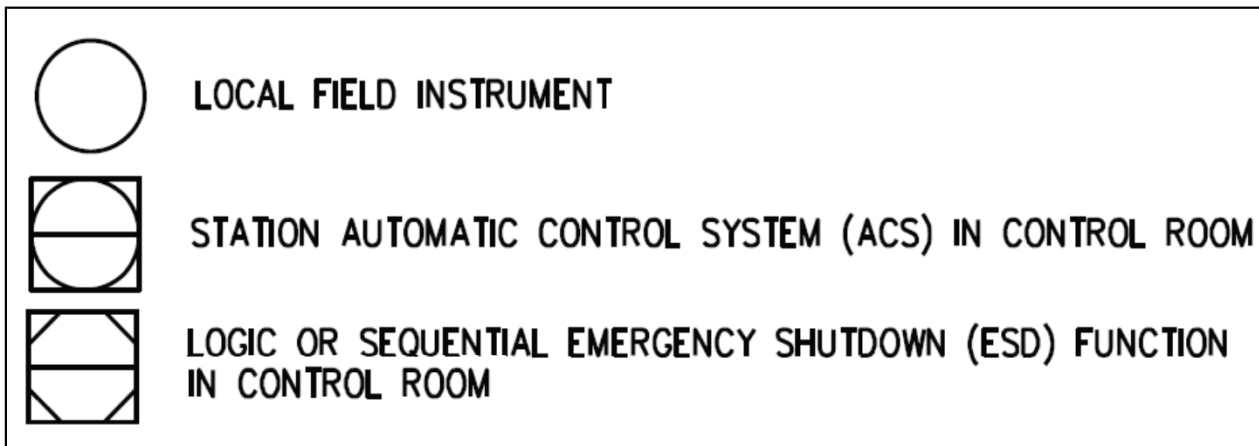

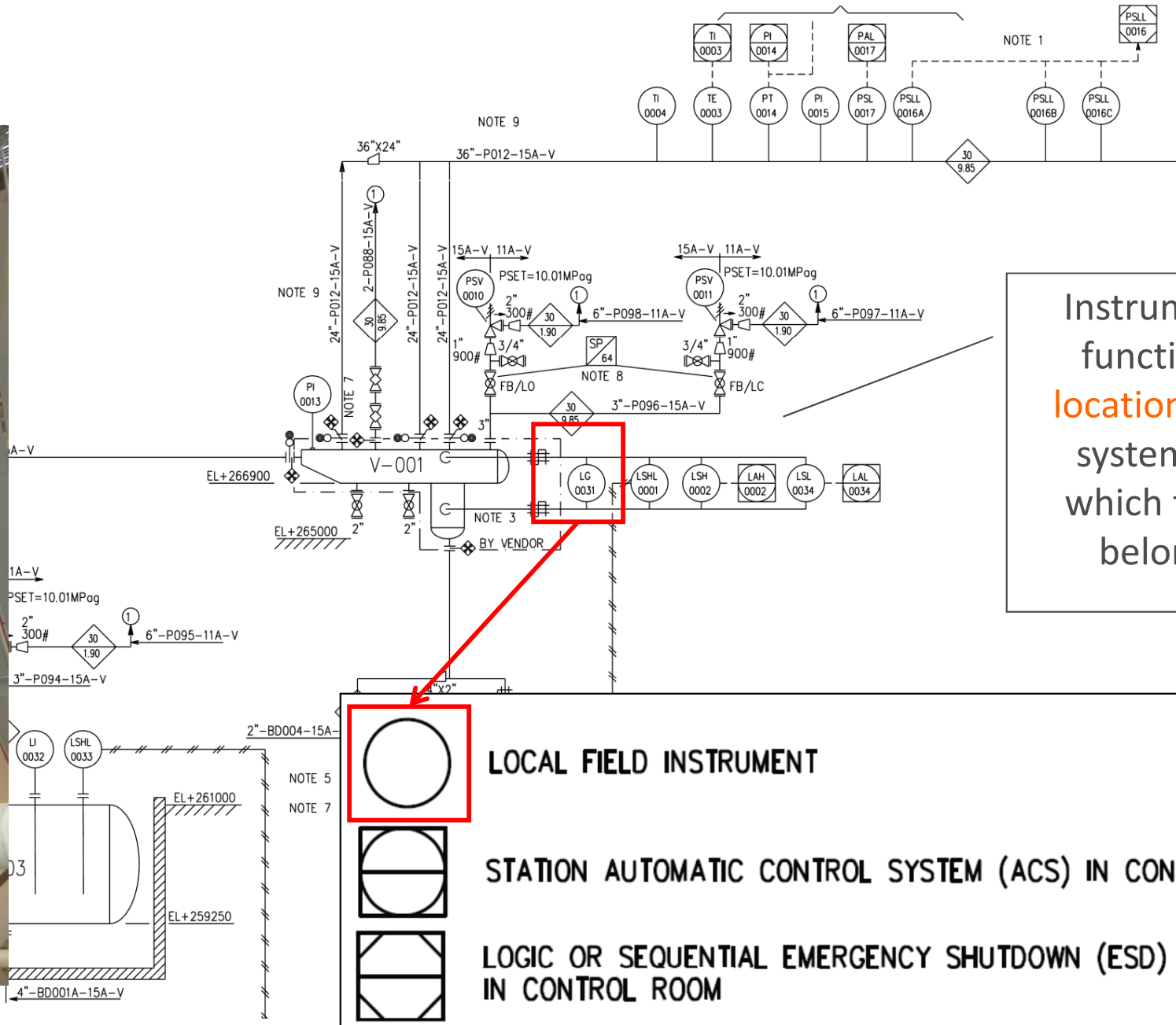

Instrument function, location and system to which they belong

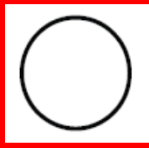

Instrument function, location and system to which they belong

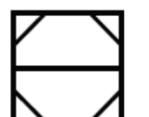
	LOCAL FIELD INSTRUMENT
	STATION AUTOMATIC CONTROL SYSTEM (ACS) IN CONTROL ROOM
	LOGIC OR SEQUENTIAL EMERGENCY SHUTDOWN (ESD) FUNCTION IN CONTROL ROOM

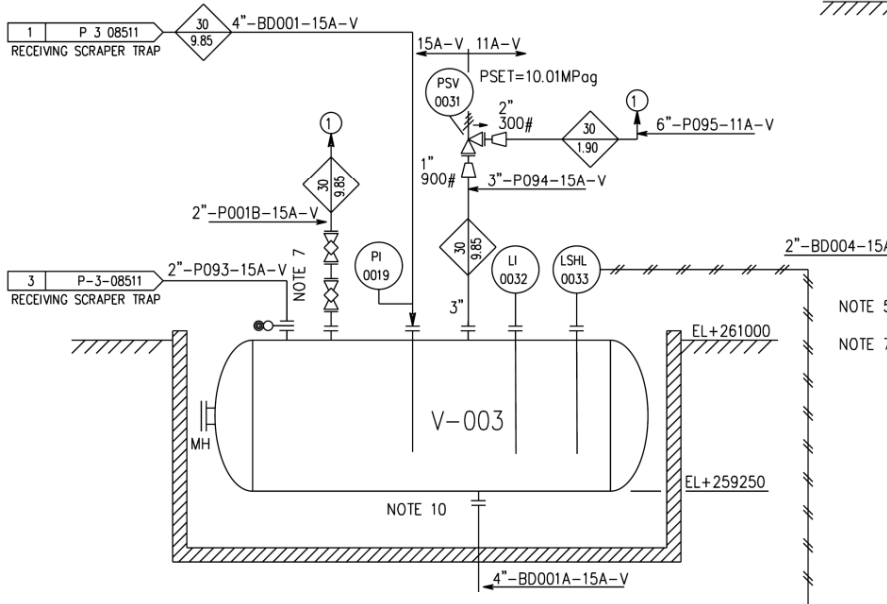
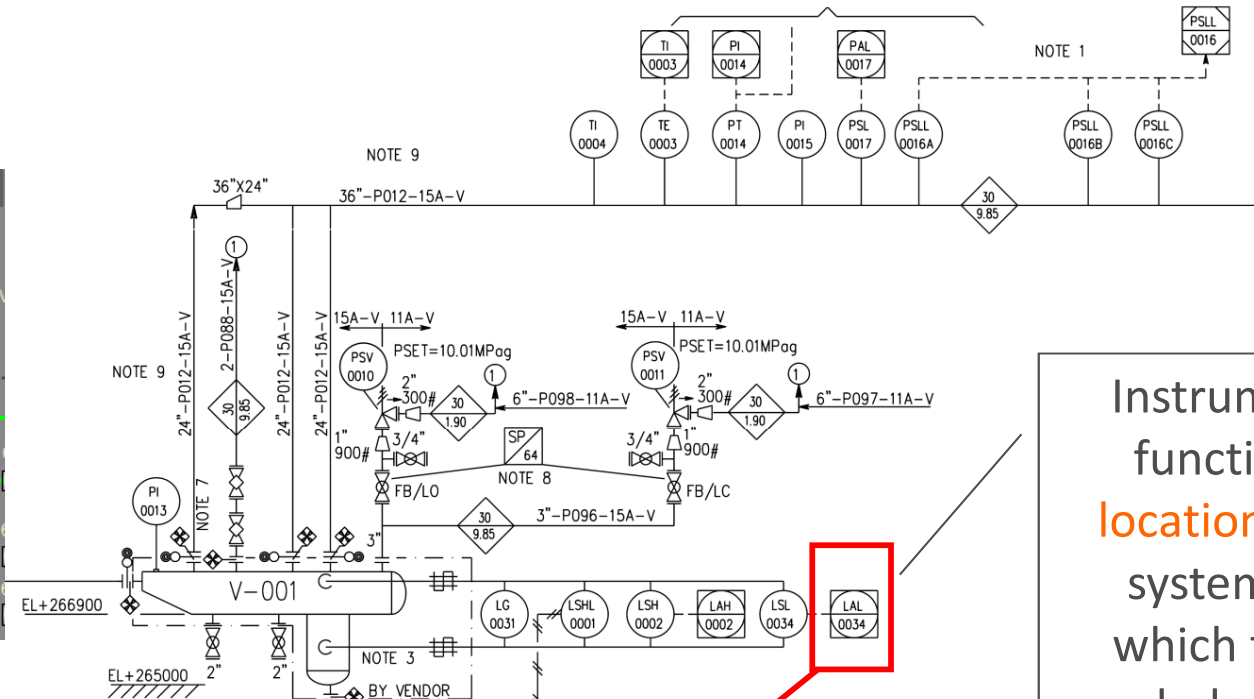
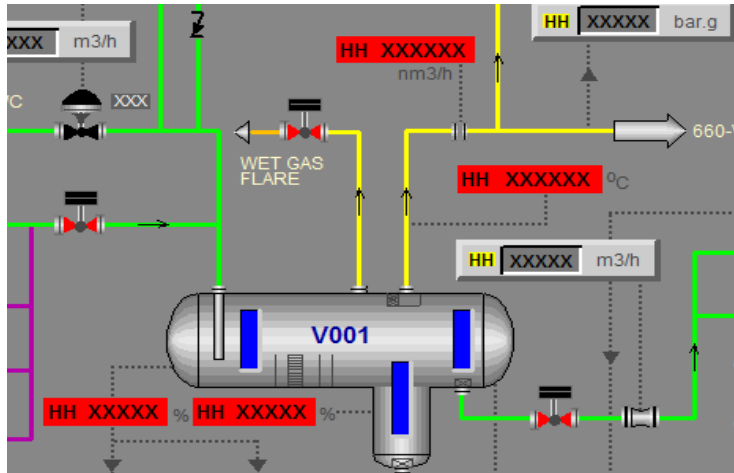

Instrument function, location and system to which they belong

	LOCAL FIELD INSTRUMENT
	STATION AUTOMATIC CONTROL SYSTEM (ACS) IN CONTROL ROOM
	LOGIC OR SEQUENTIAL EMERGENCY SHUTDOWN (ESD) FUNCTION IN CONTROL ROOM

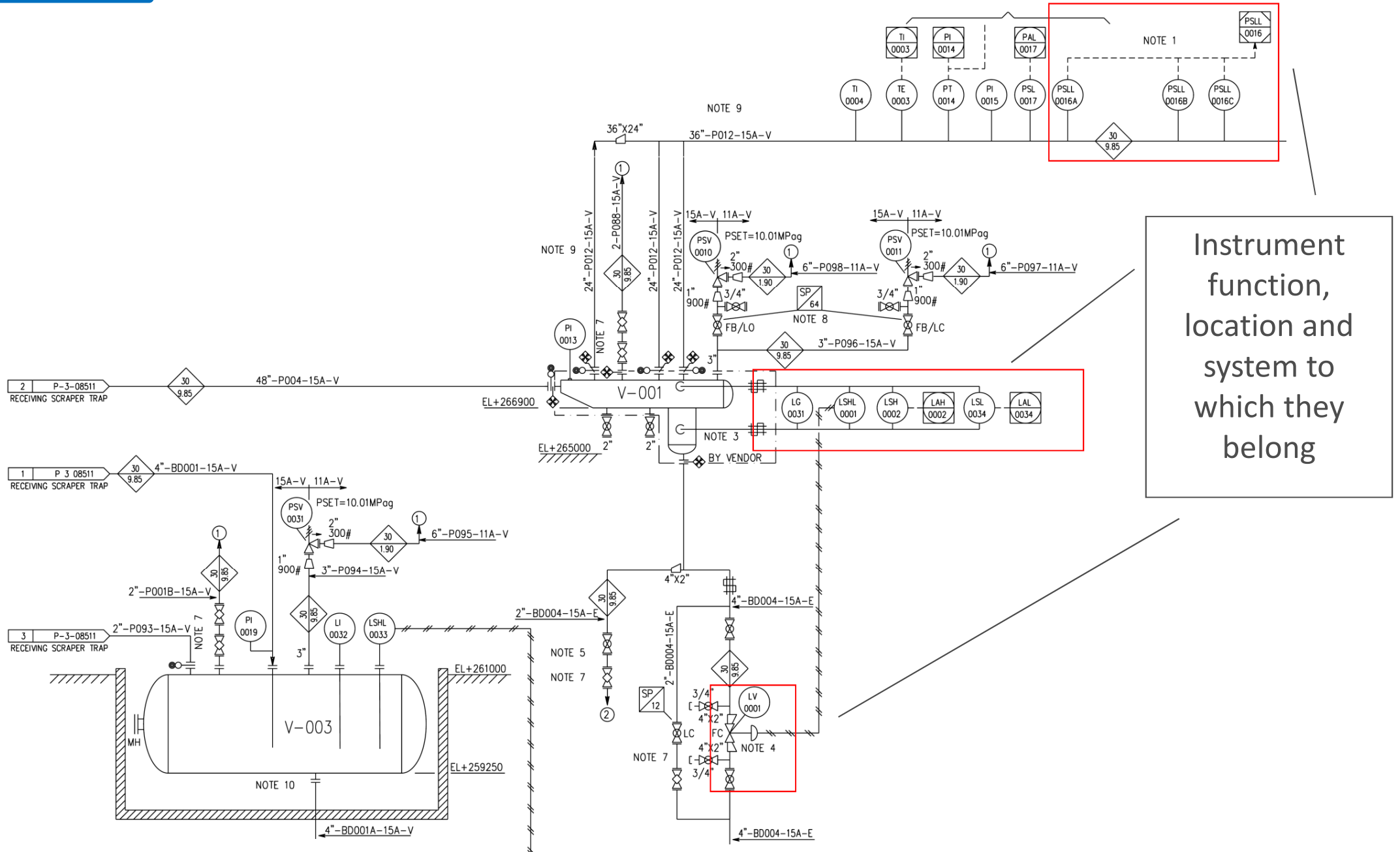

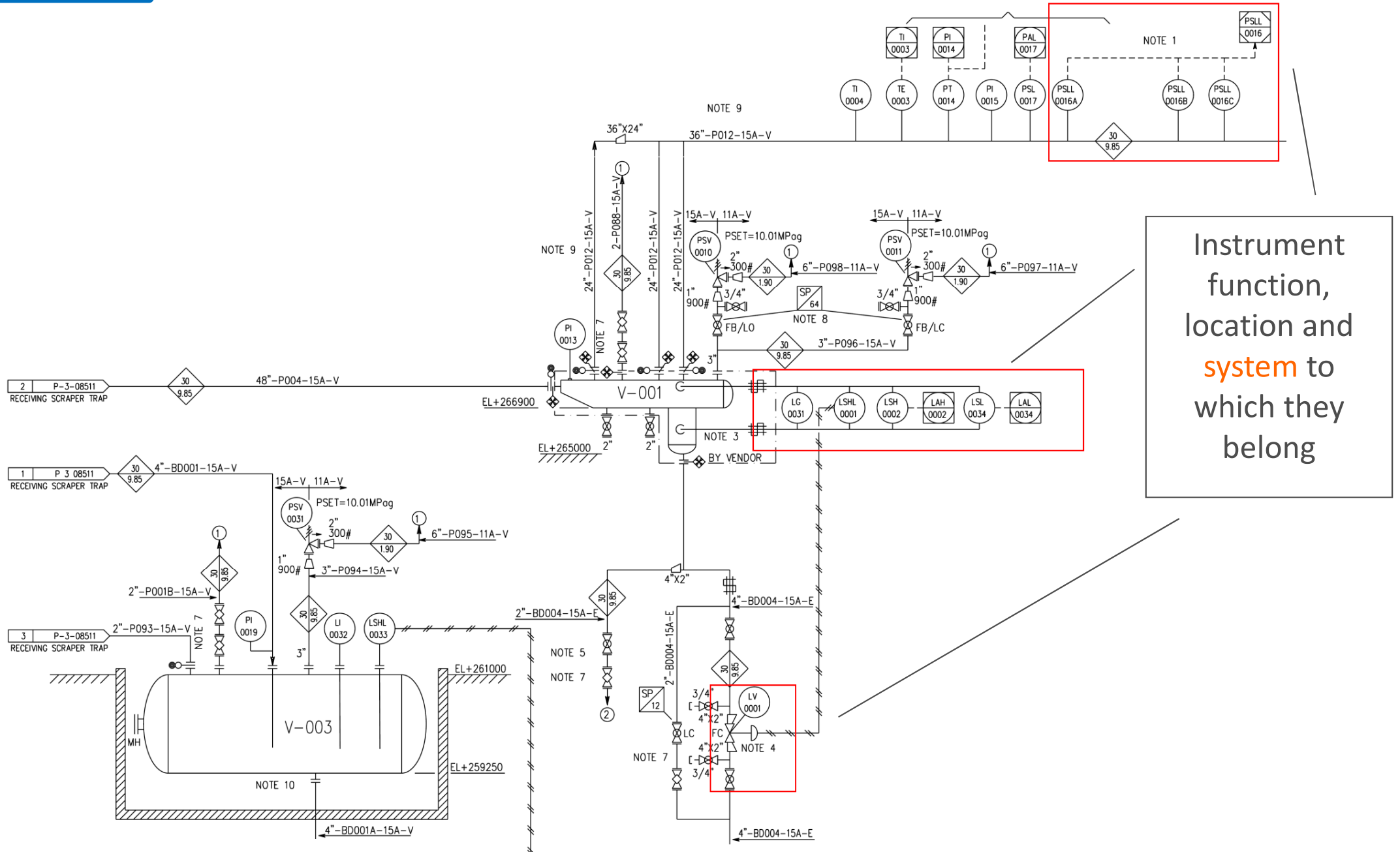

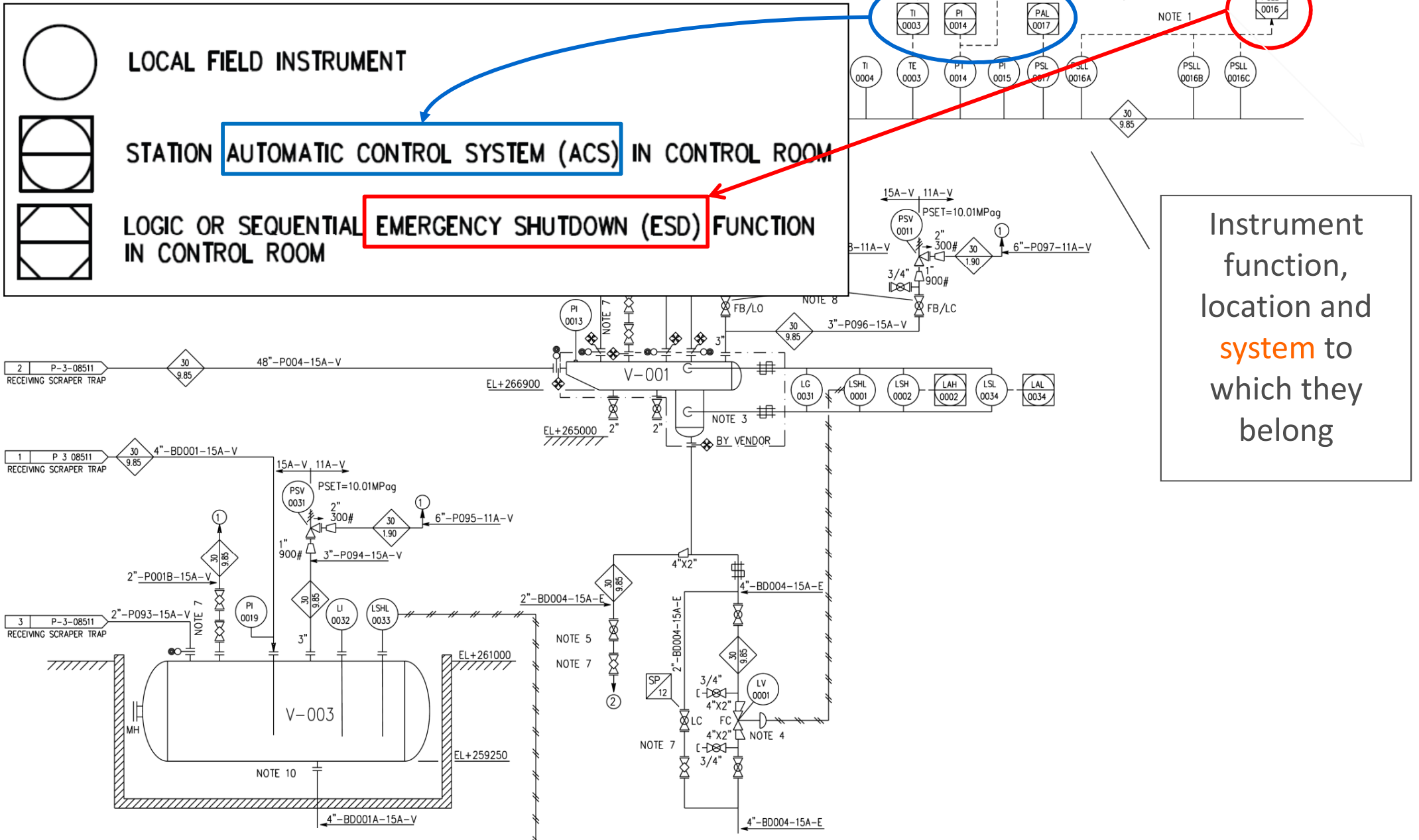



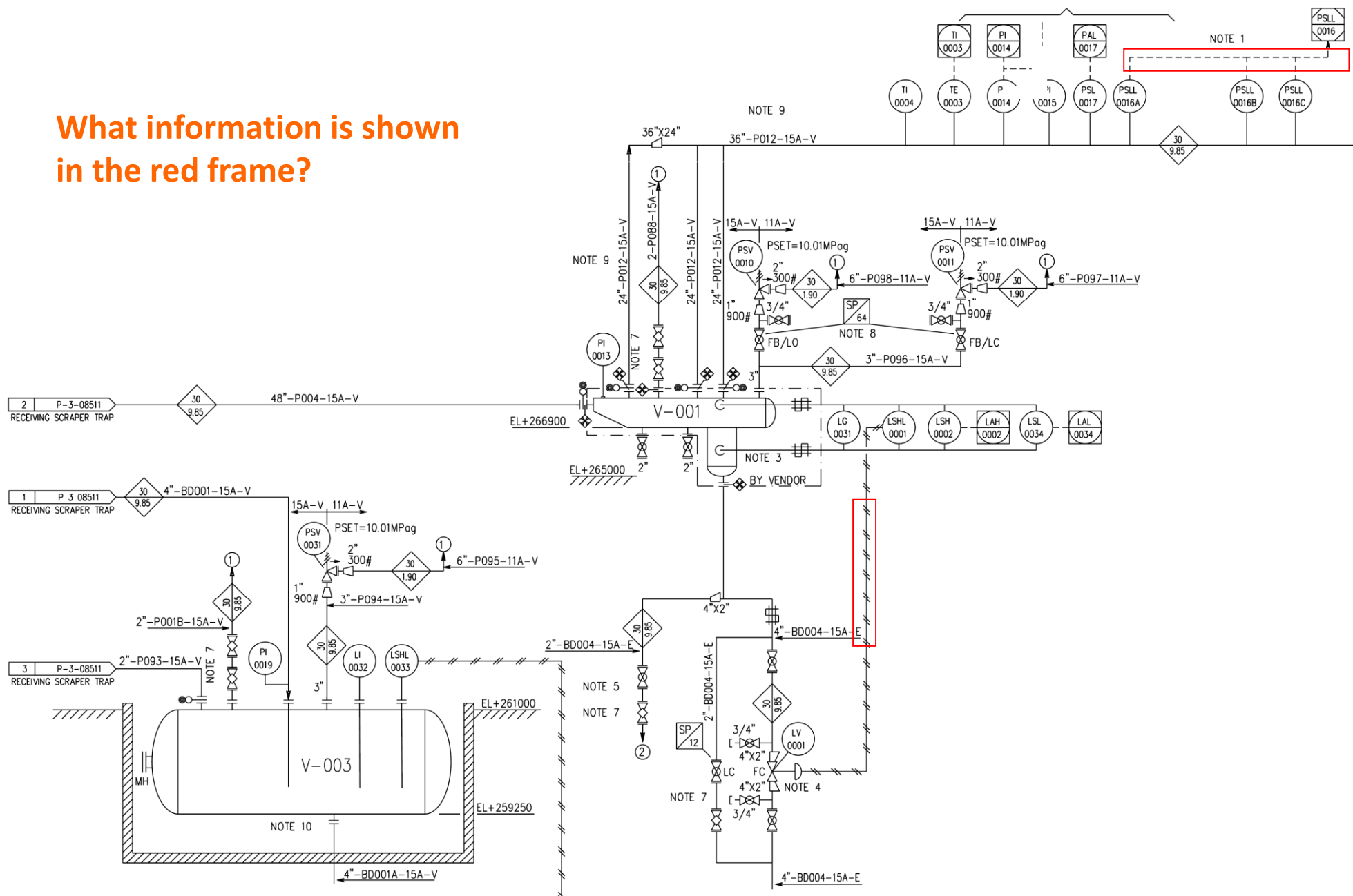

What information is shown in the red frame?

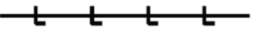
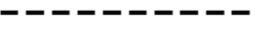
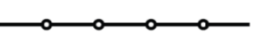

LINES, SIGNALS, LIMITS

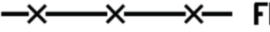
	PROCESS LINE OR INSTRUMENT CONNECTION TO PROCESS
	CAPILLARY TUBING (FILLED SYSTEM)
	PNEUMATIC SIGNAL
	HYDRAULIC SIGNAL
	ELECTRICAL SIGNAL
	INTERNAL SYSTEM LINK (SOFTWARE OR DATALINK)
	REMOTE CONTROL SUPPORT (RADIO, CABLE)
	PACKAGE / SUPPLY LIMIT
	FENCE

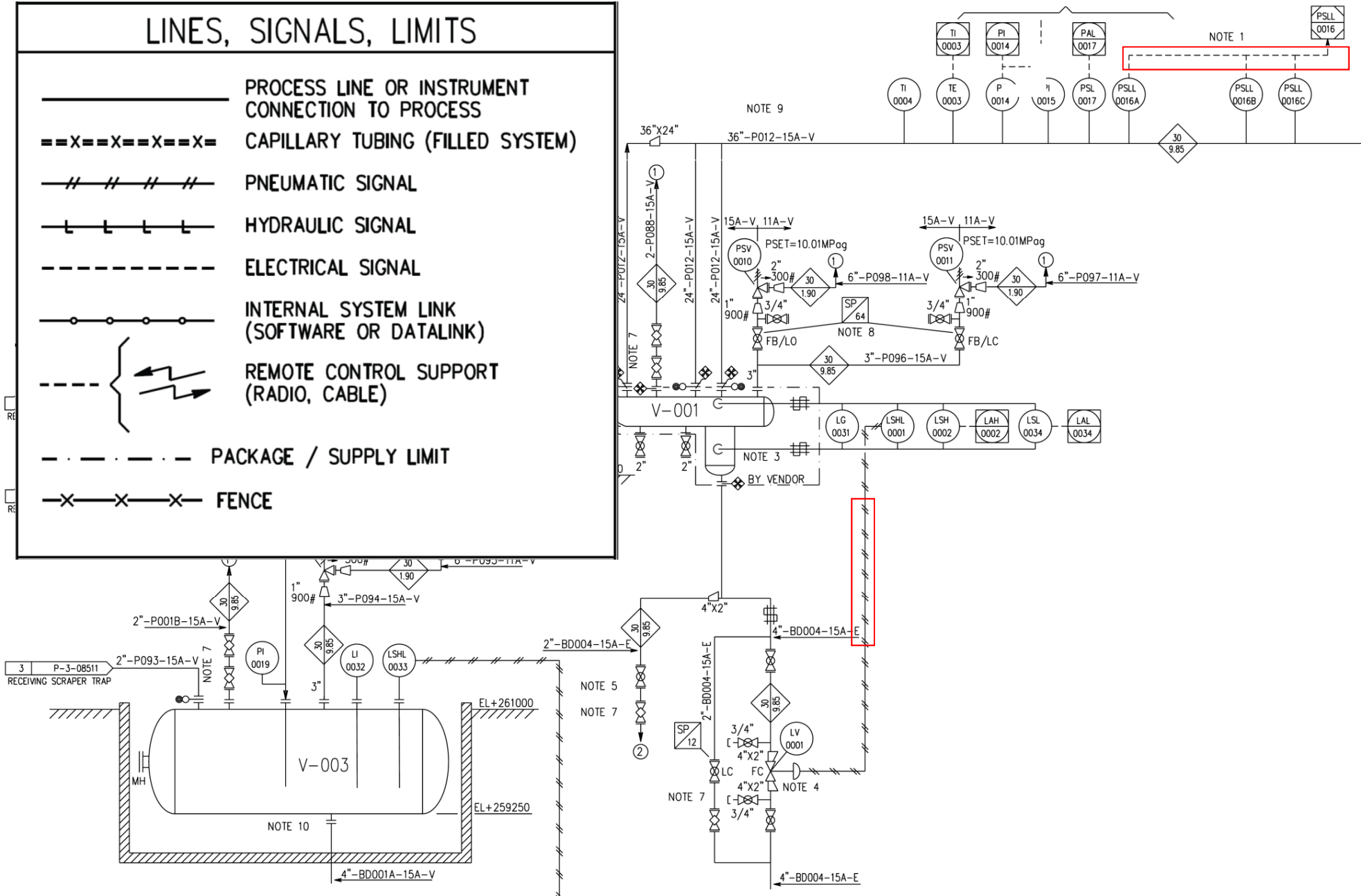

What information is shown in the red frame?

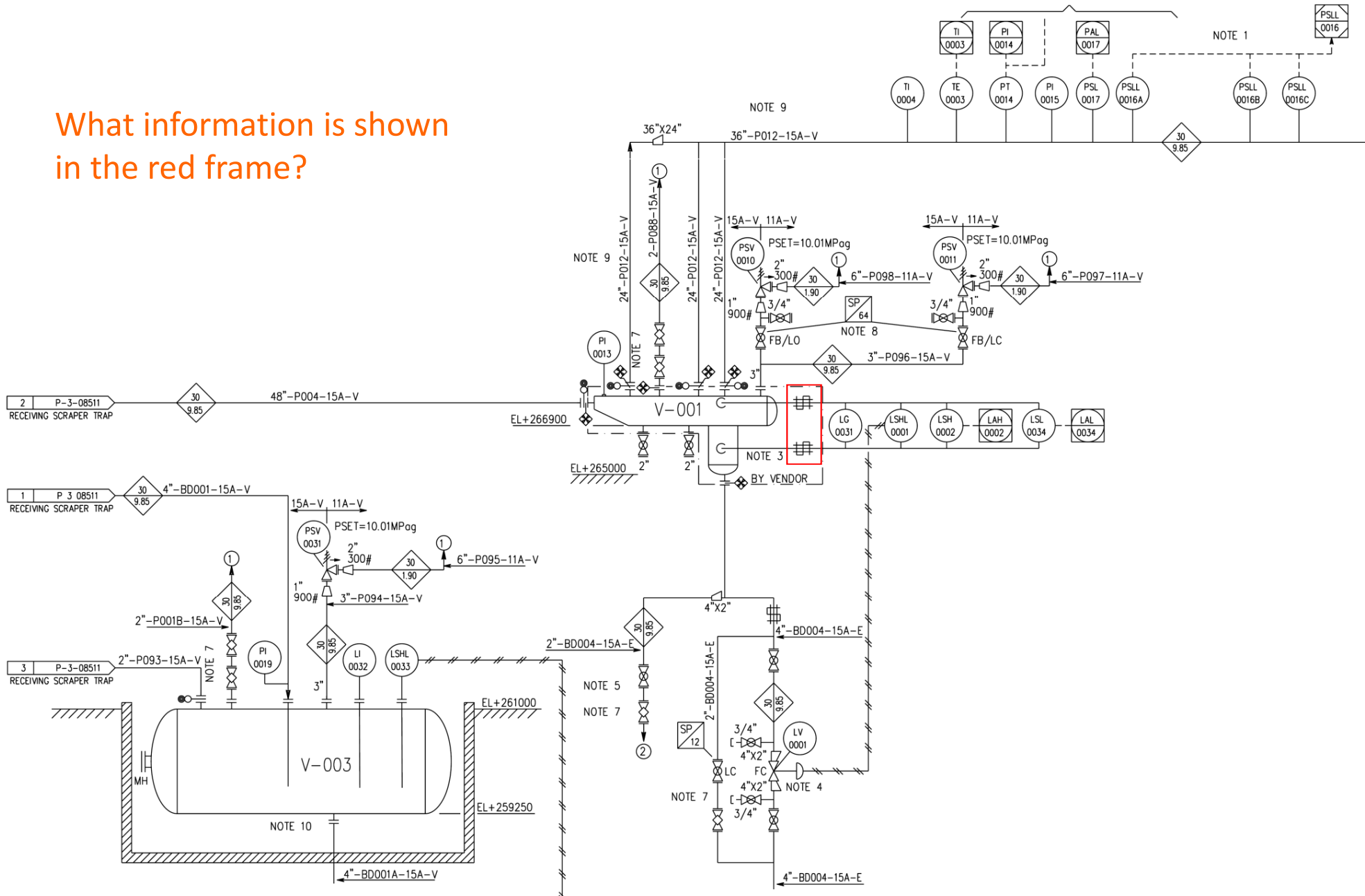

What information is shown in the red frame?

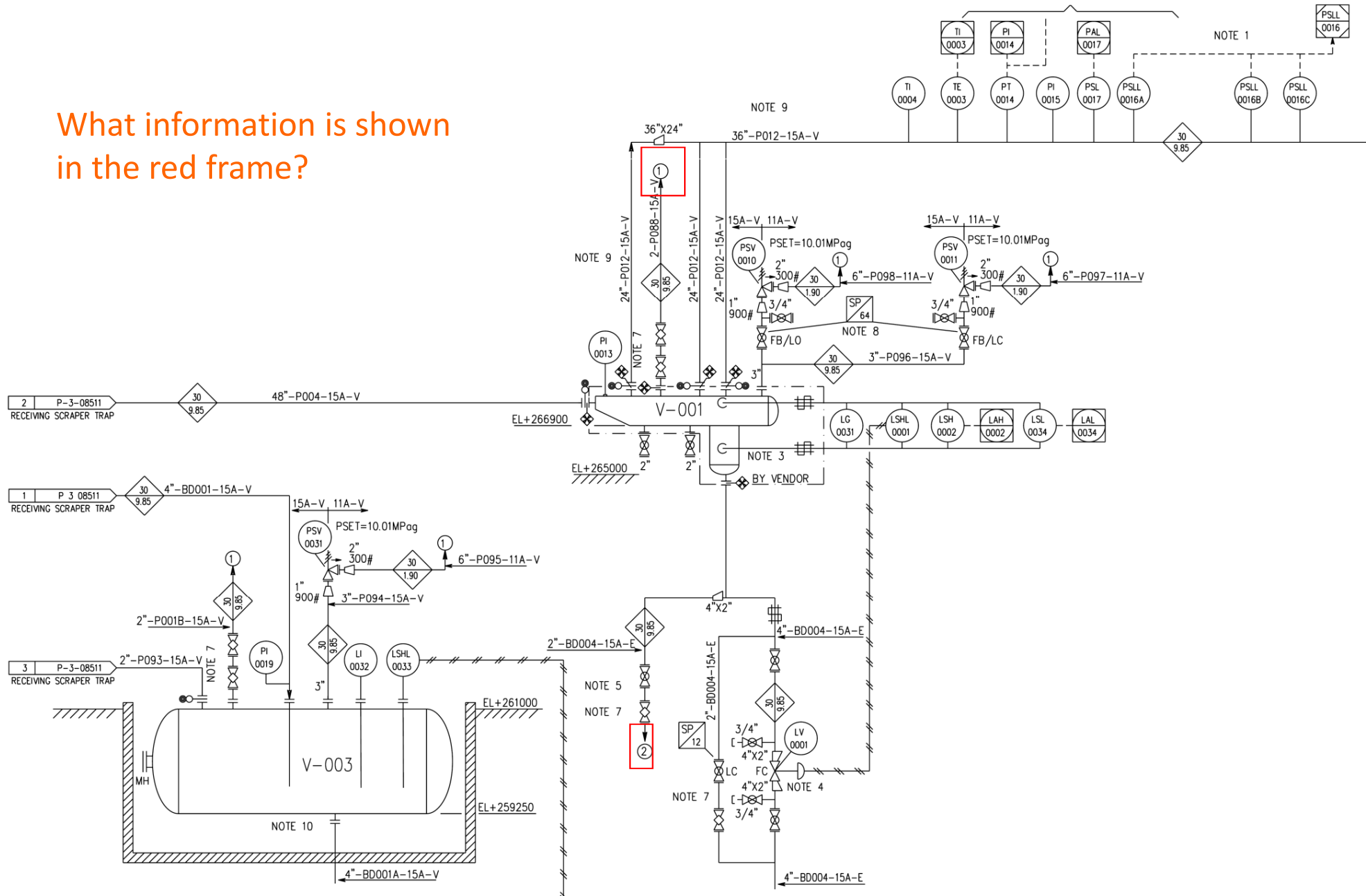

**VENT TO ATMOSPHERE
(DISCHARGING TO SAFE AREA)**

**OPEN MANUAL DRAIN
(BY MOBILE EQUIPMENT OUT
OF SCOPE OF SUPPLY)**

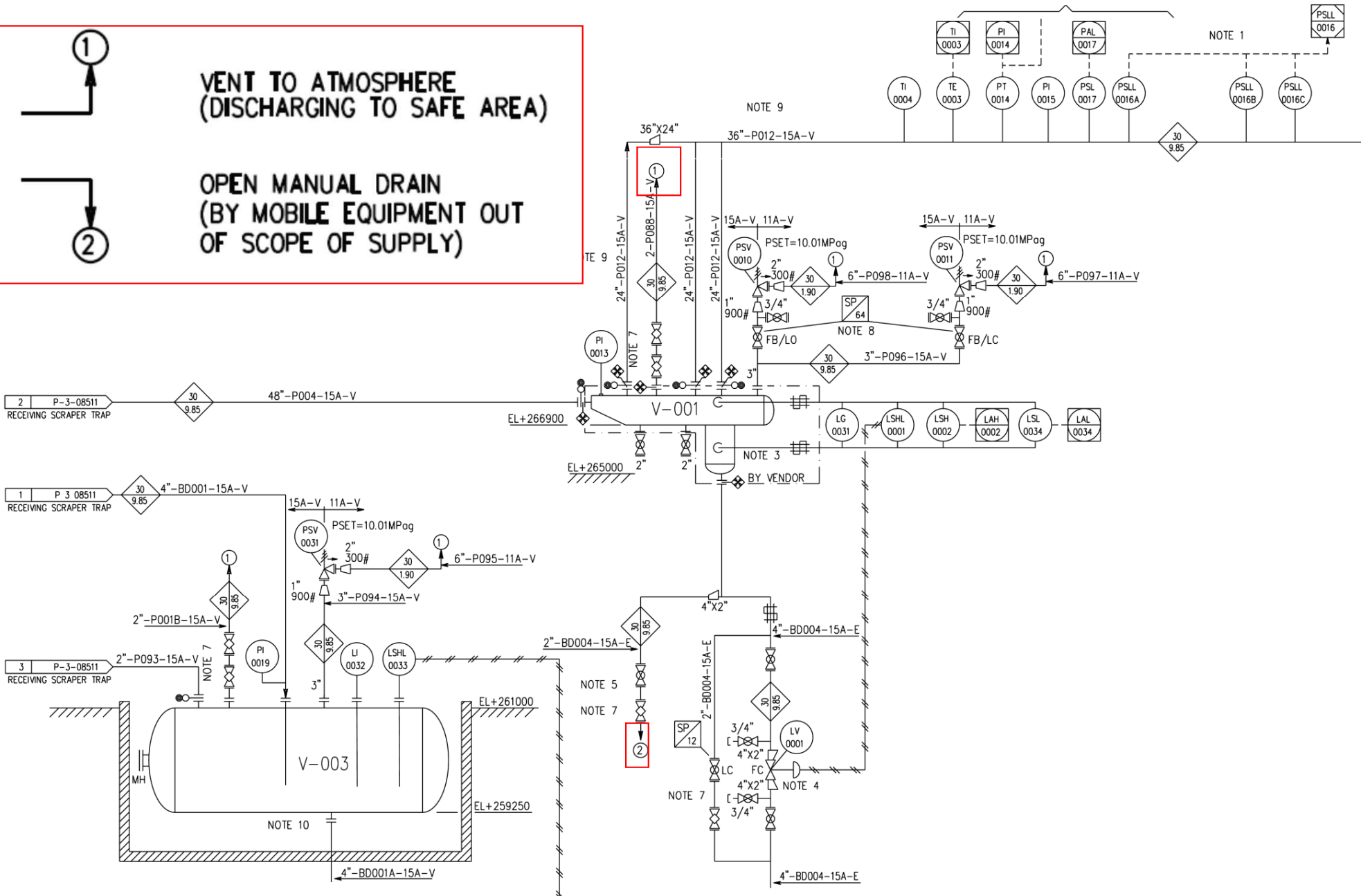

What information is shown in the red bubble?

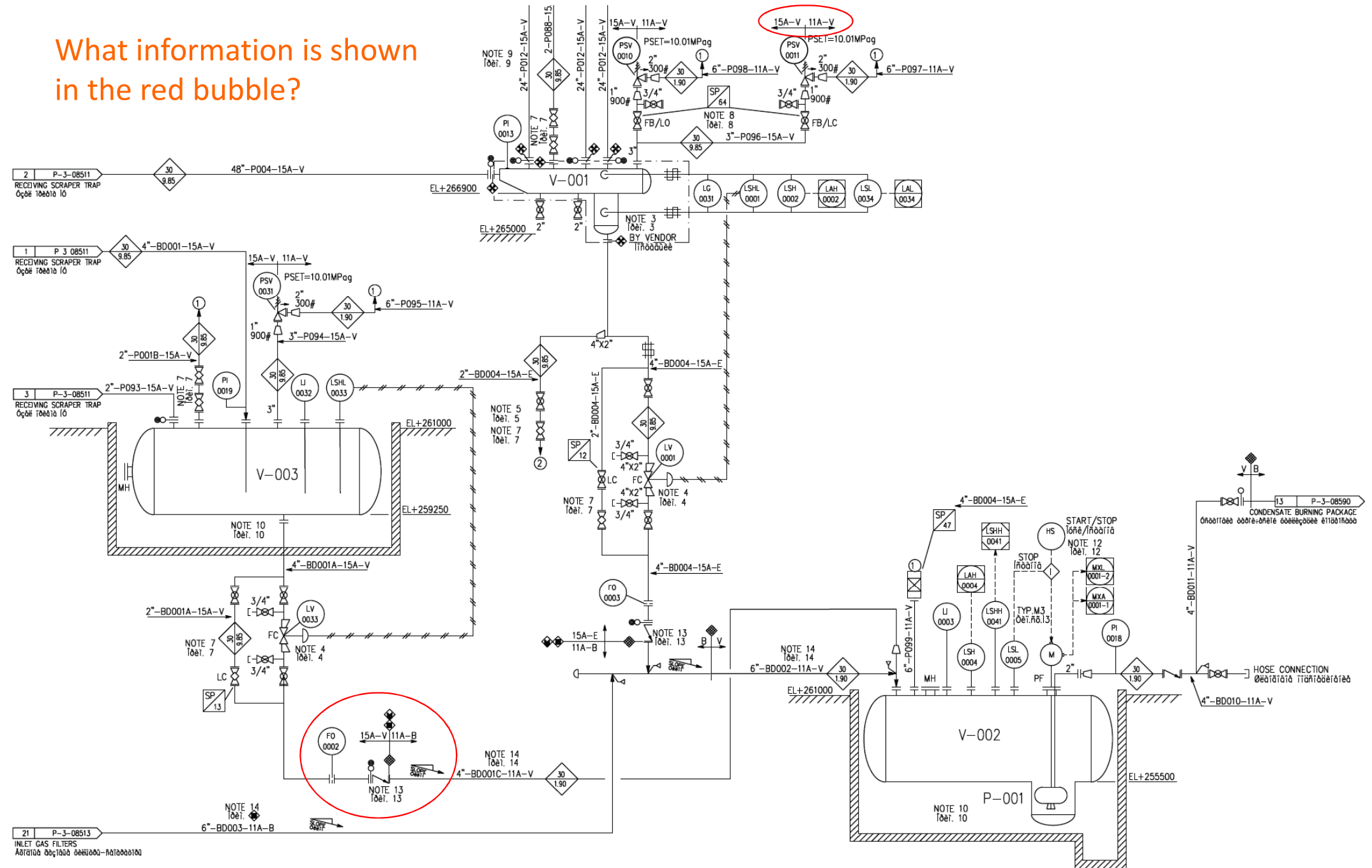

- **Various types of P&IDs**
 - Legend and Symbols
 - **Details and Typicals**
 - Process or Utility P&ID
 - Distribution P&ID
 - Interconnection P&ID
 - Pumps auxiliary P&ID
 - Package P&ID

- **Various types of P&IDs**
 - Legend and Symbols
 - **Details and Typicals**
 - Piping Details
 - Piping typical arrangements
 - Instrument Details
 - ON/OFF valves Typicals
 - Motors Typicals
 - Sample Connection Details

- **Various types of P&IDs**
 - Legend and Symbols
 - **Details and Typical**
 - **Piping Details**
 - Piping typical arrangements
 - Instrument Details
 - ON/OFF valves Typical
 - Motors Typical
 - Sample Connection Details

PIPING DETAILS (2/2)

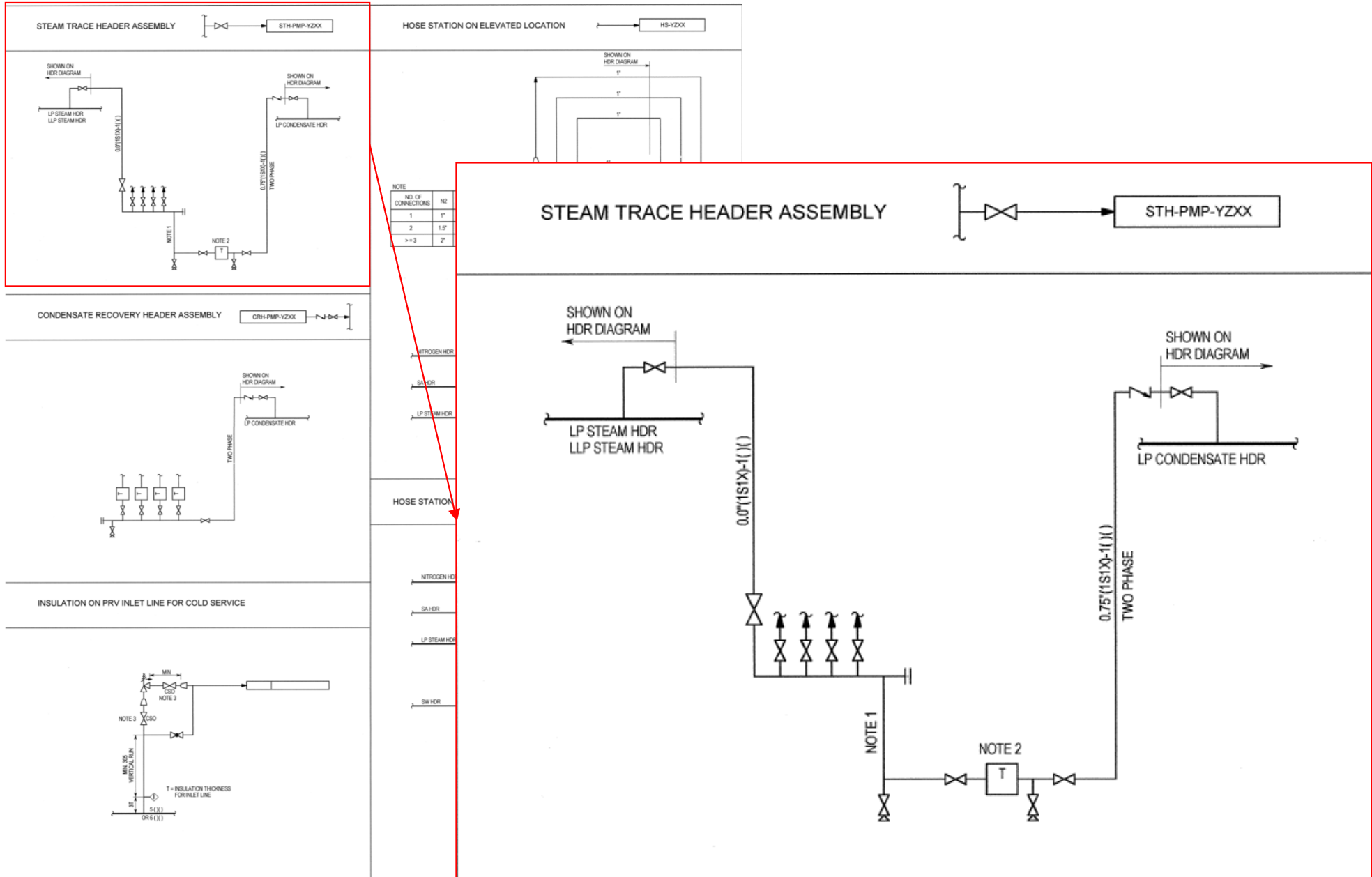

- **Various types of P&IDs**
 - Legend and Symbols
 - **Details and Typicals**
 - Piping Details
 - **Piping typical arrangements**
 - Instrument Details
 - ON/OFF valves Typicals
 - Motors Typicals
 - Sample Connection Details

Piping typical arrangements

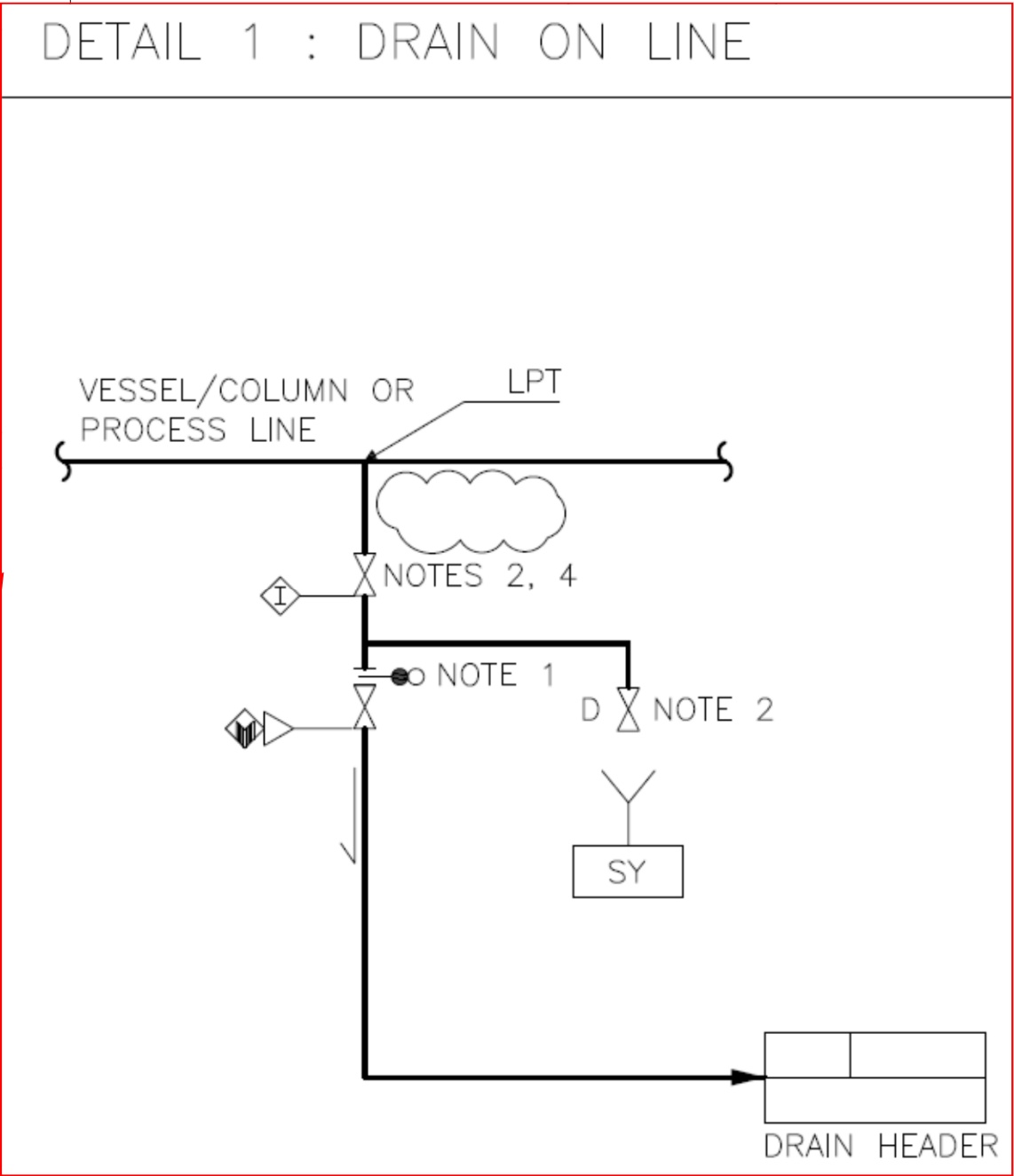
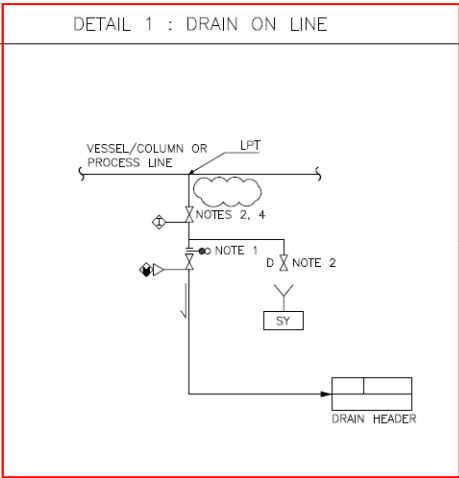

DETAIL 3: DRAIN ARRANGEMENT FOR LPG SERVICE

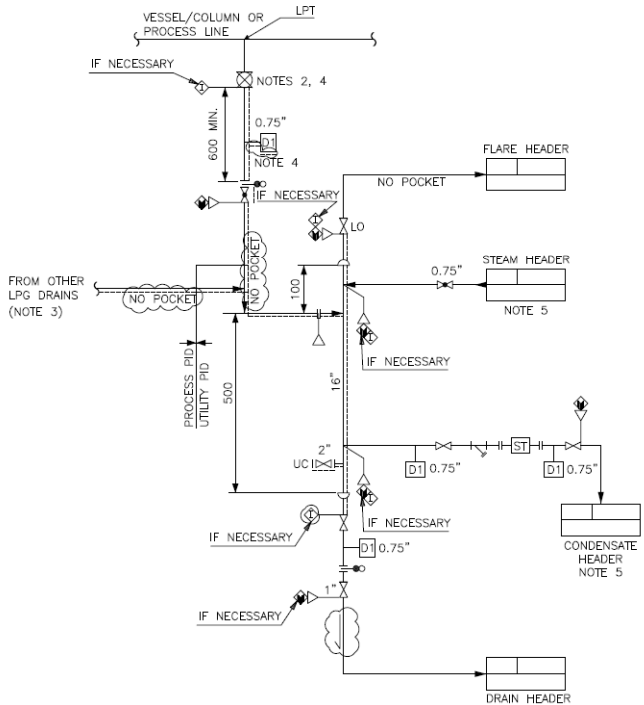

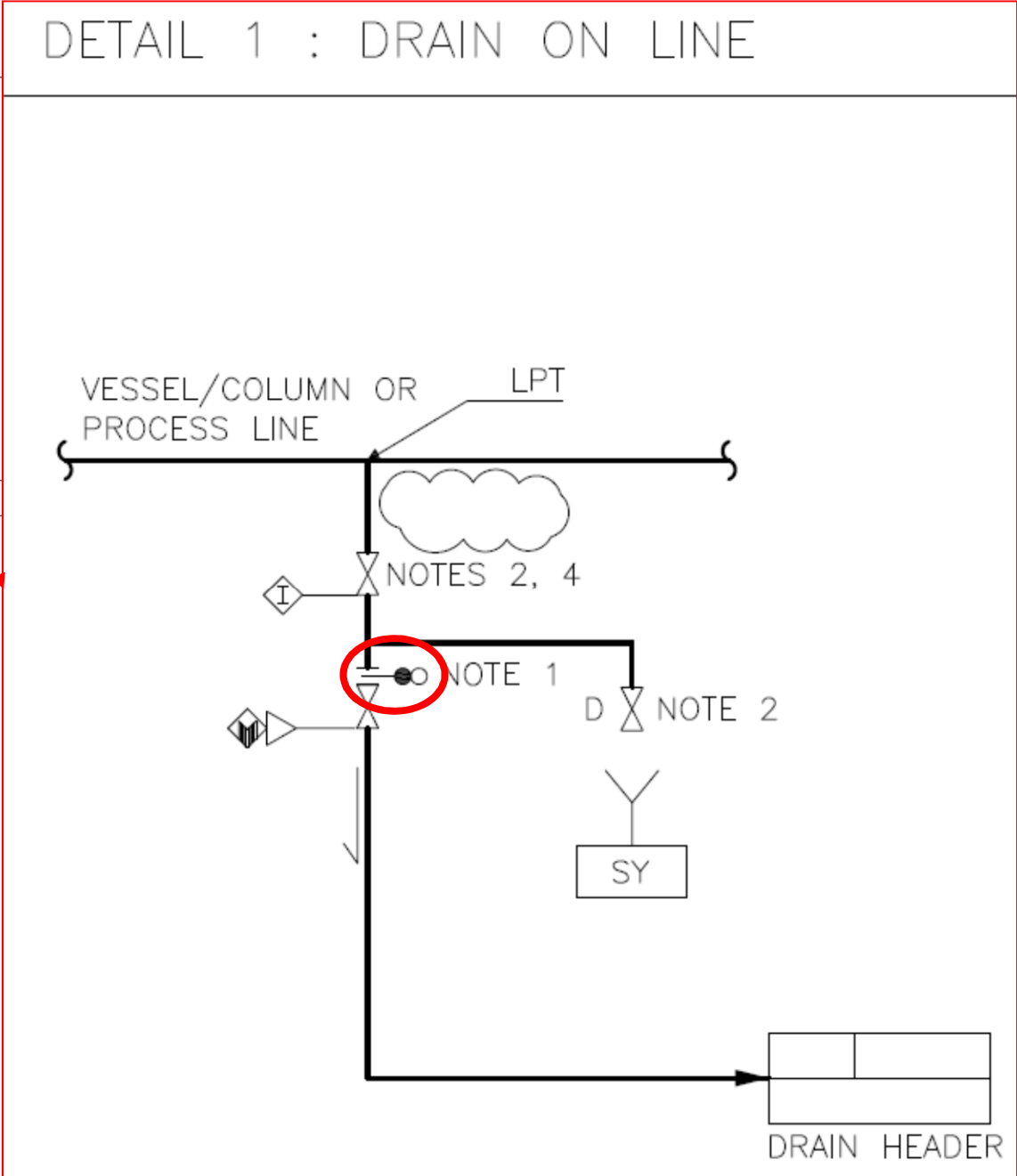
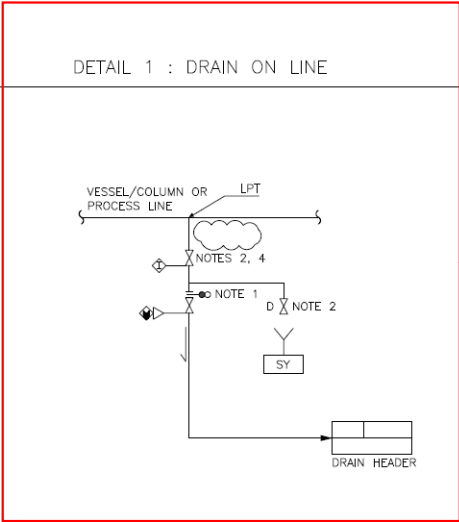

What is the meaning of this symbol, why is it in this position?

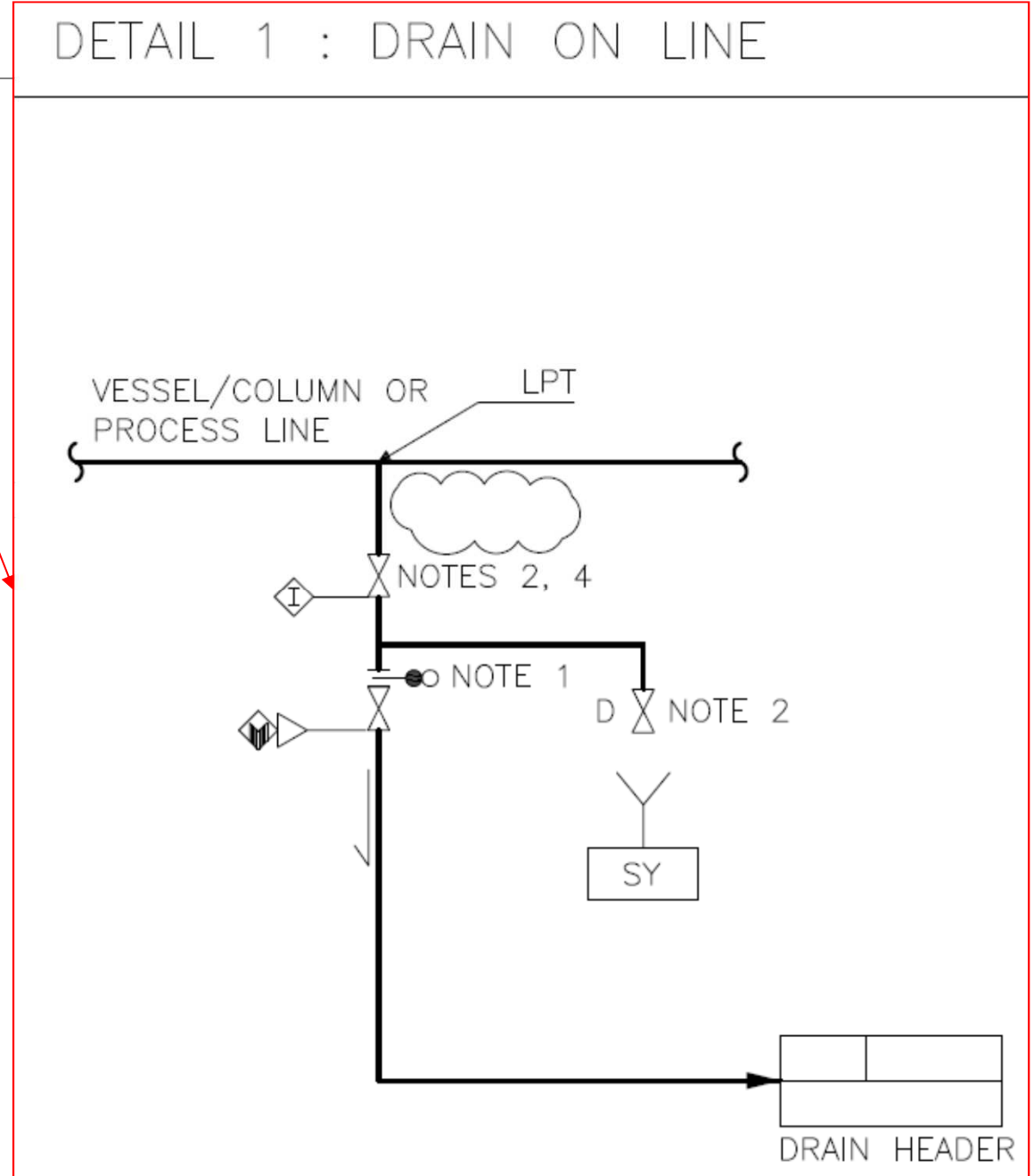
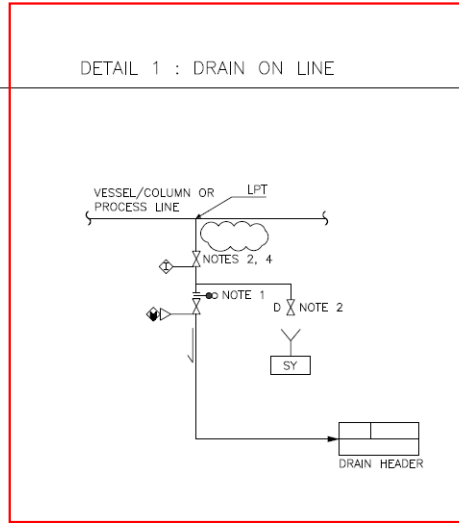

What is the meaning of this symbol, why is it in this position?

Spacer/blind (also called “figure 8”, spectacle/blind) in *closed* position.

It is in closed position to prevent miss-operation of drain by operator, such as draining before depressurizing.

DETAIL 1: GENERAL PSV'S INSTALLATION
NOTE 15

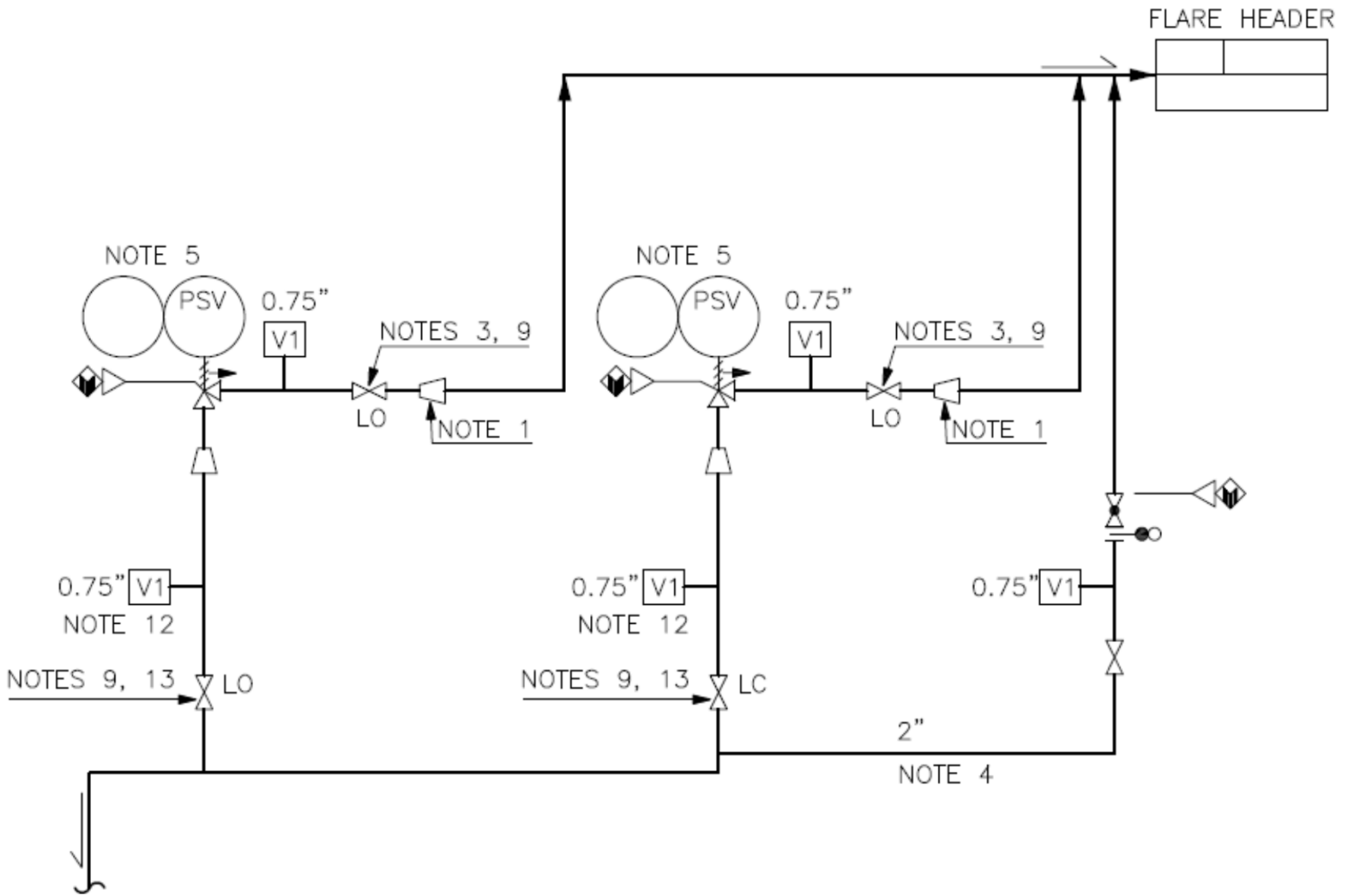

DETAIL 1: GENERAL PSV'S INSTALLATION

NOTE 15

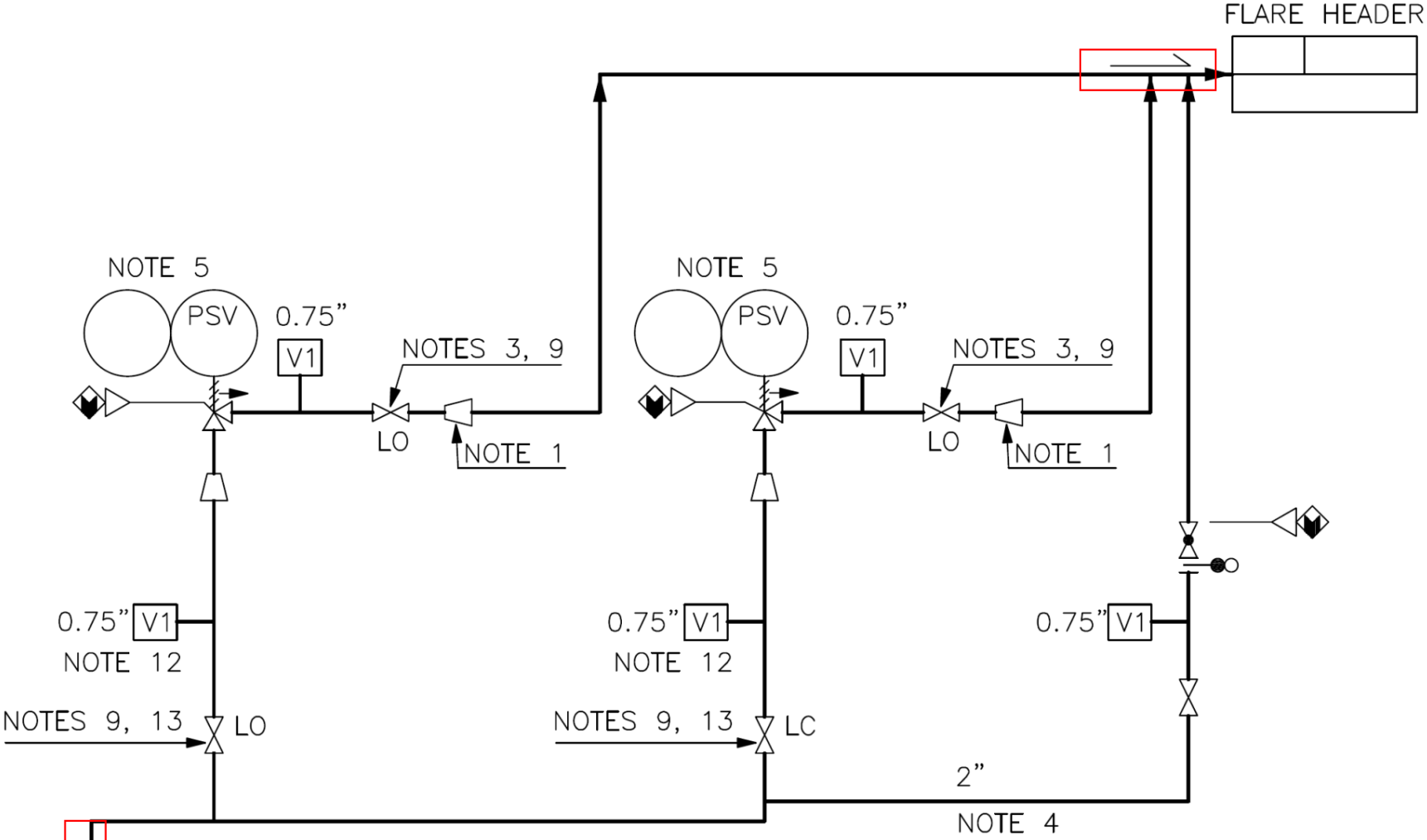

What do these indications mean?

DETAIL 1: GENERAL PSV'S INSTALLATION

NOTE 15

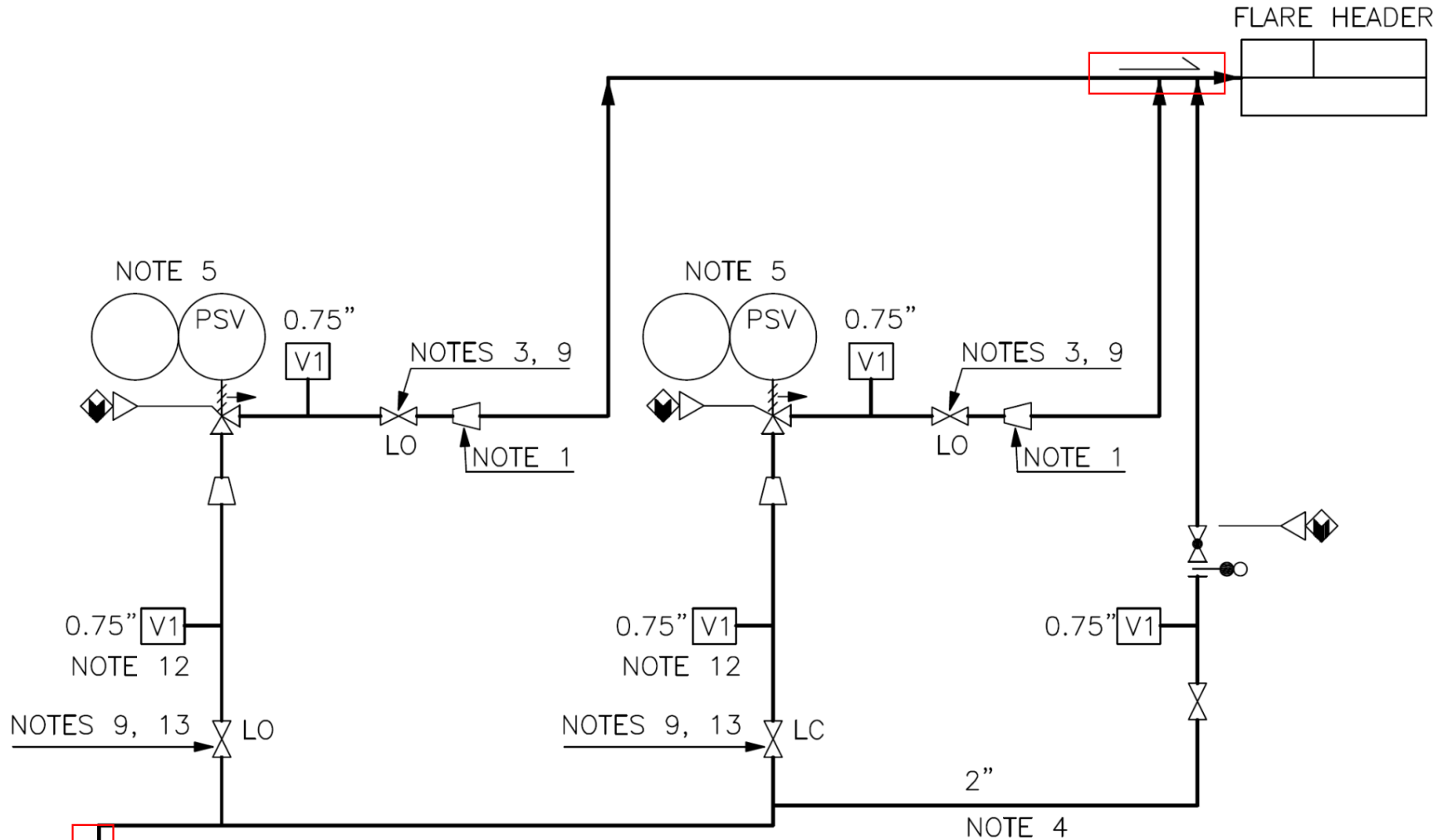

What do these indications mean? That the line shall be sloped, without pocket, to prevent accumulation of condensed gas.

DETAIL 1: GENERAL PSV'S INSTALLATION

NOTE 15

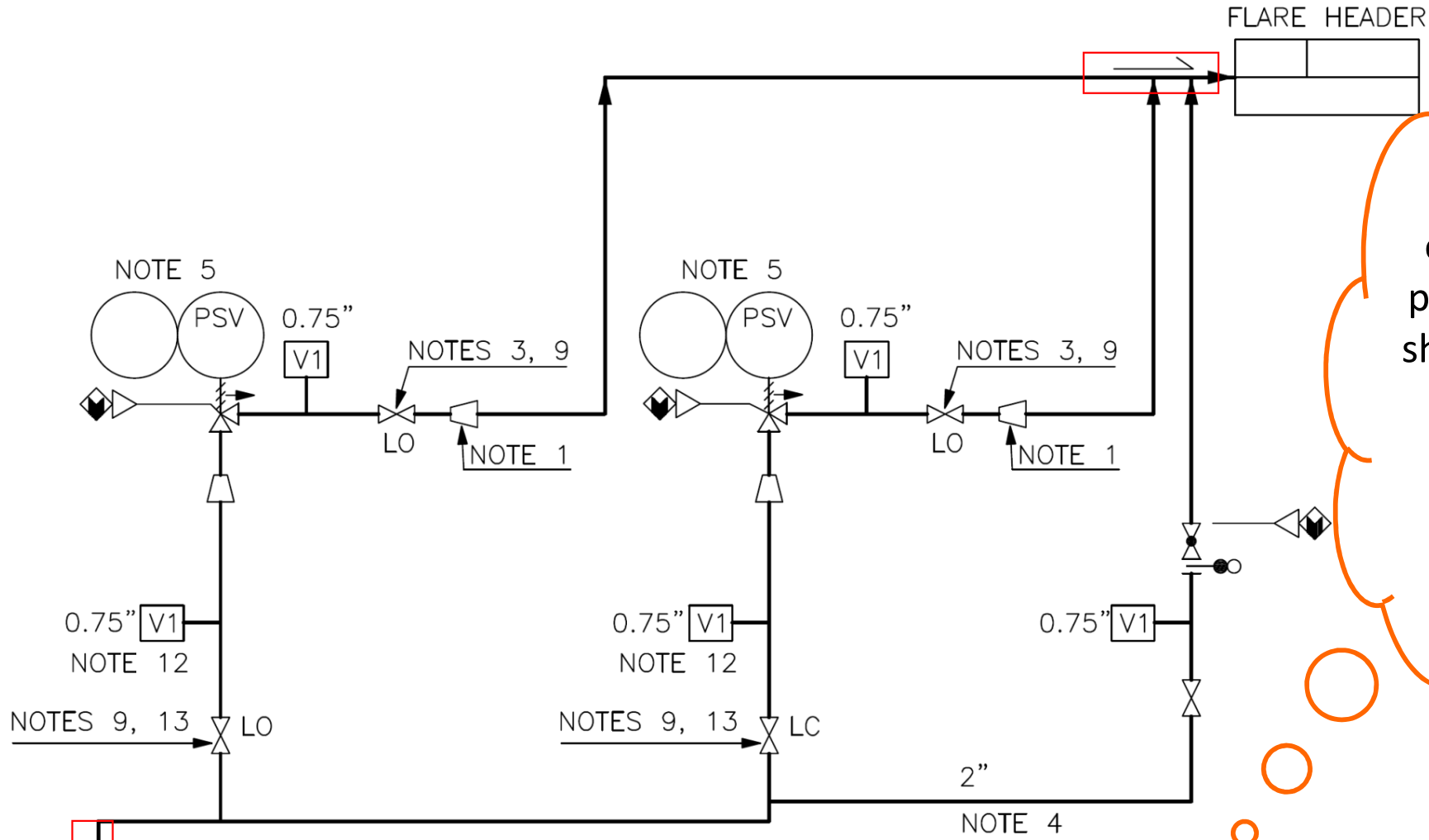

This is an example of prescriptions shown on the P&ID by Process to Piping discipline

What do these indications mean? That the line shall be sloped, without pocket, to prevent accumulation of condensed gas.

DETAIL 1: GENERAL PSV'S INSTALLATION

NOTE 15

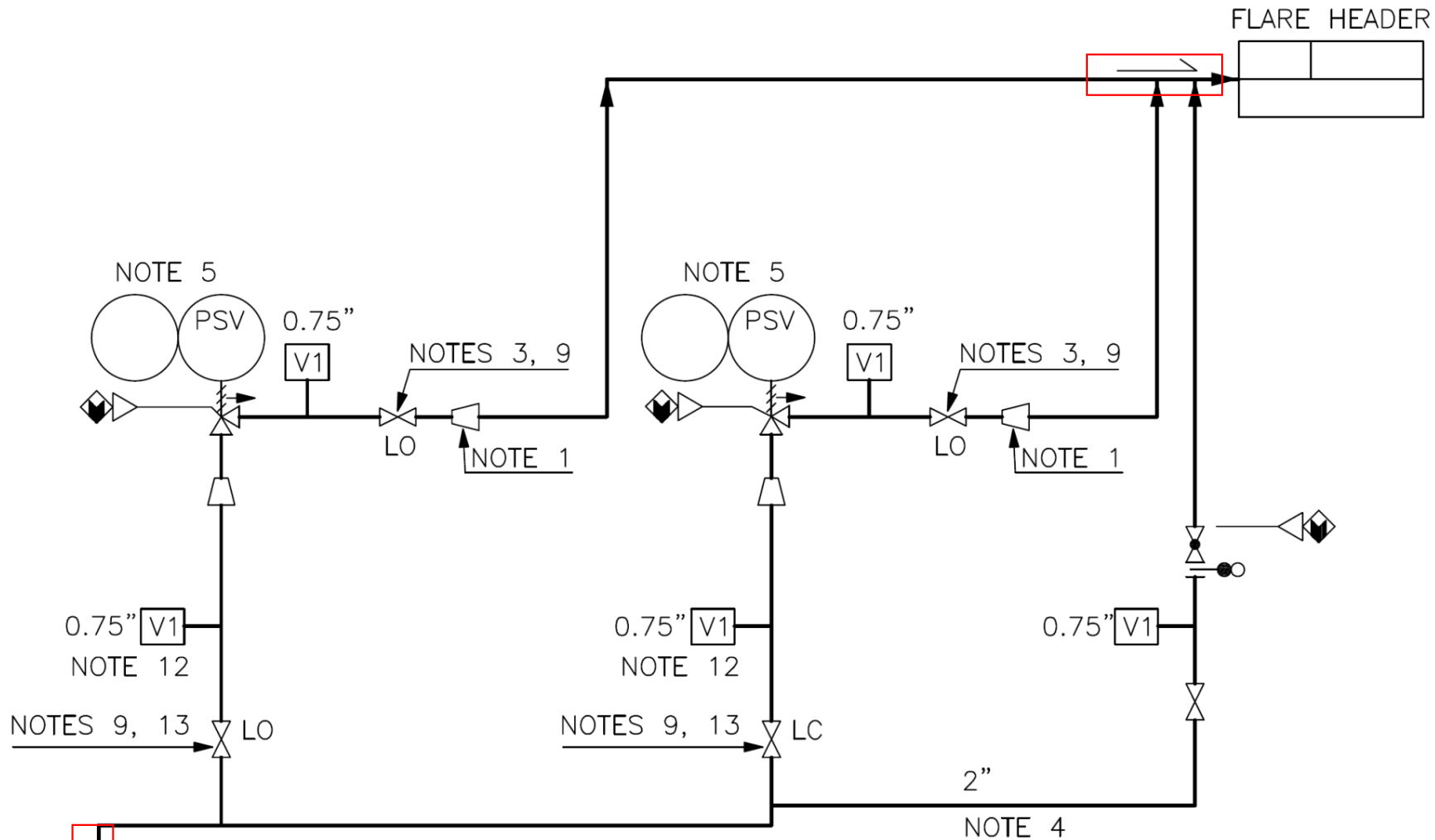

On which other lines do you find similar requirements pertaining to the routing of the line?

DETAIL 1: GENERAL PSV'S INSTALLATION

NOTE 15

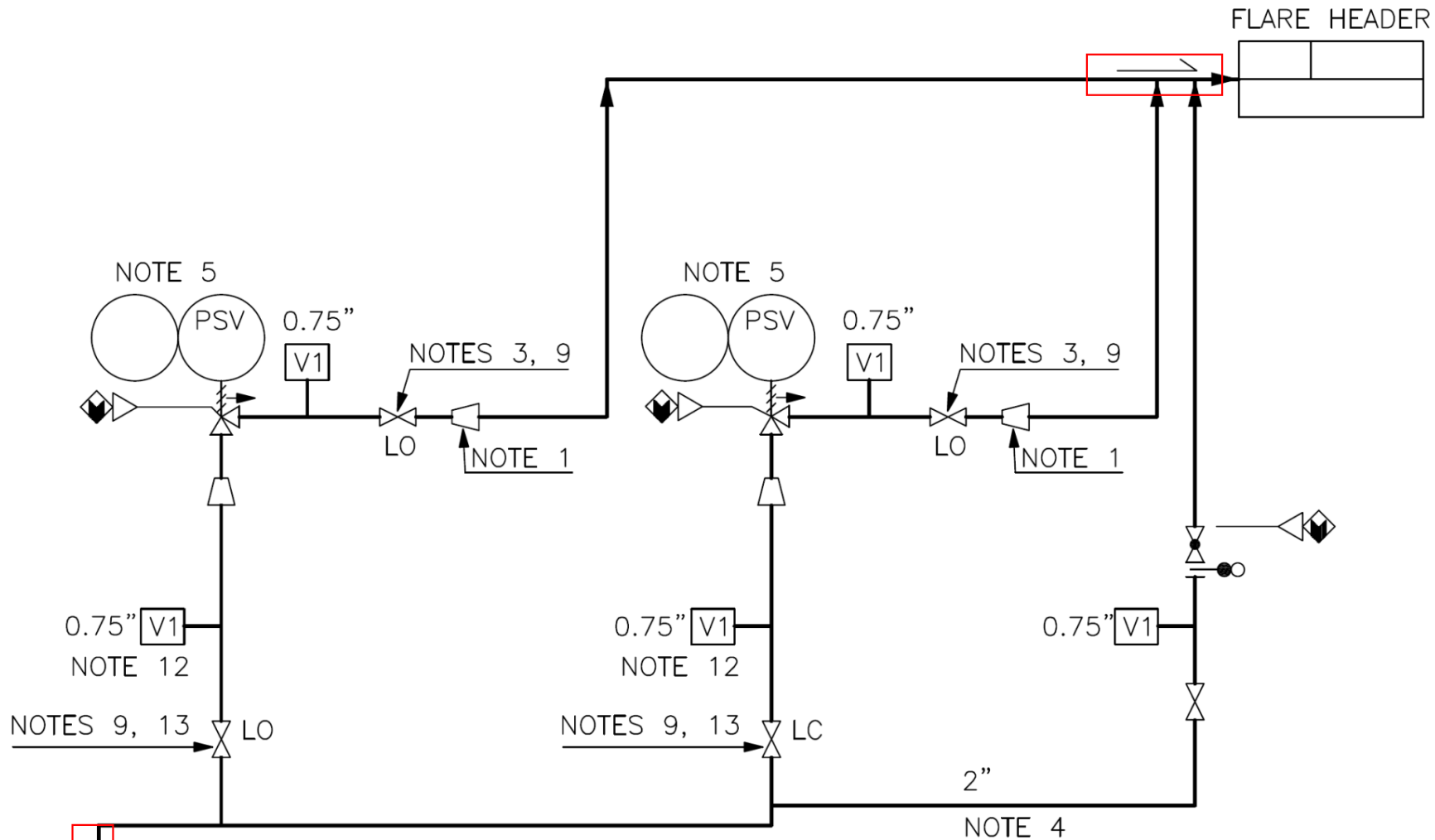

On which other lines do you find similar requirements pertaining to the routing of the line? Gravity/Free draining line, line with no pocket, e.g., compressor suction line

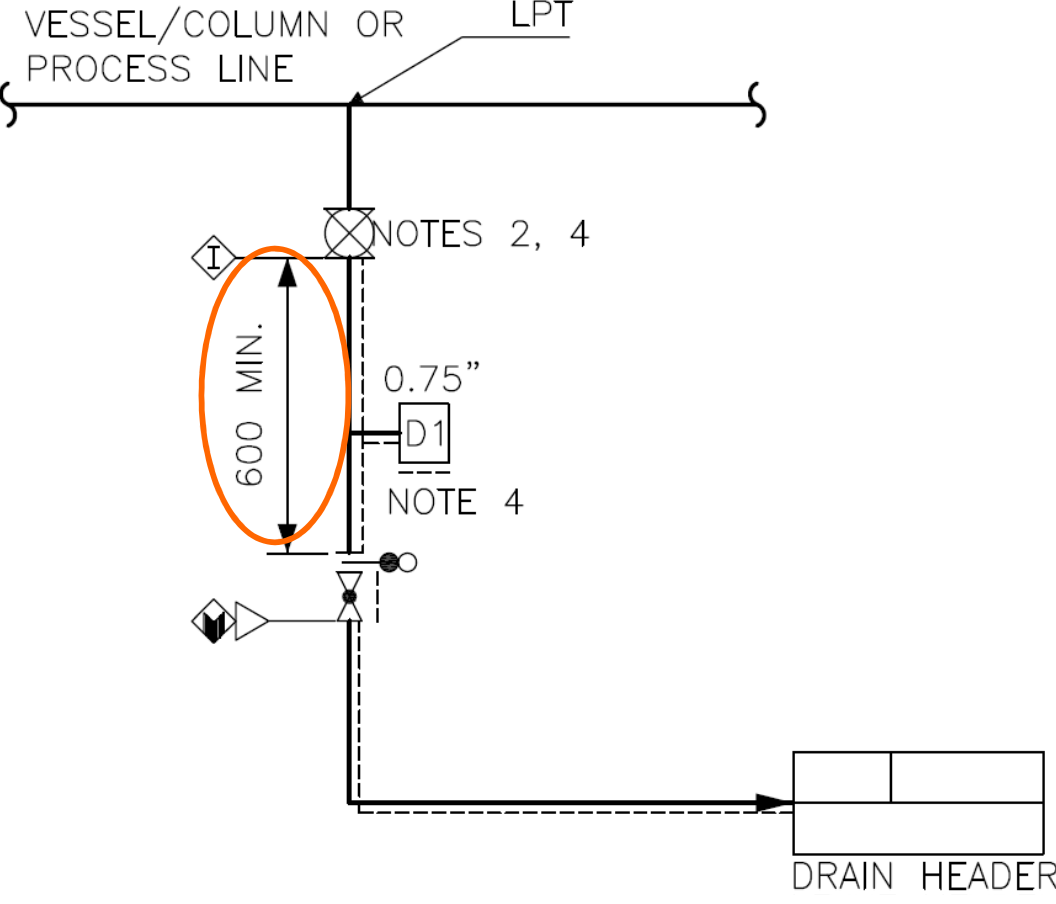
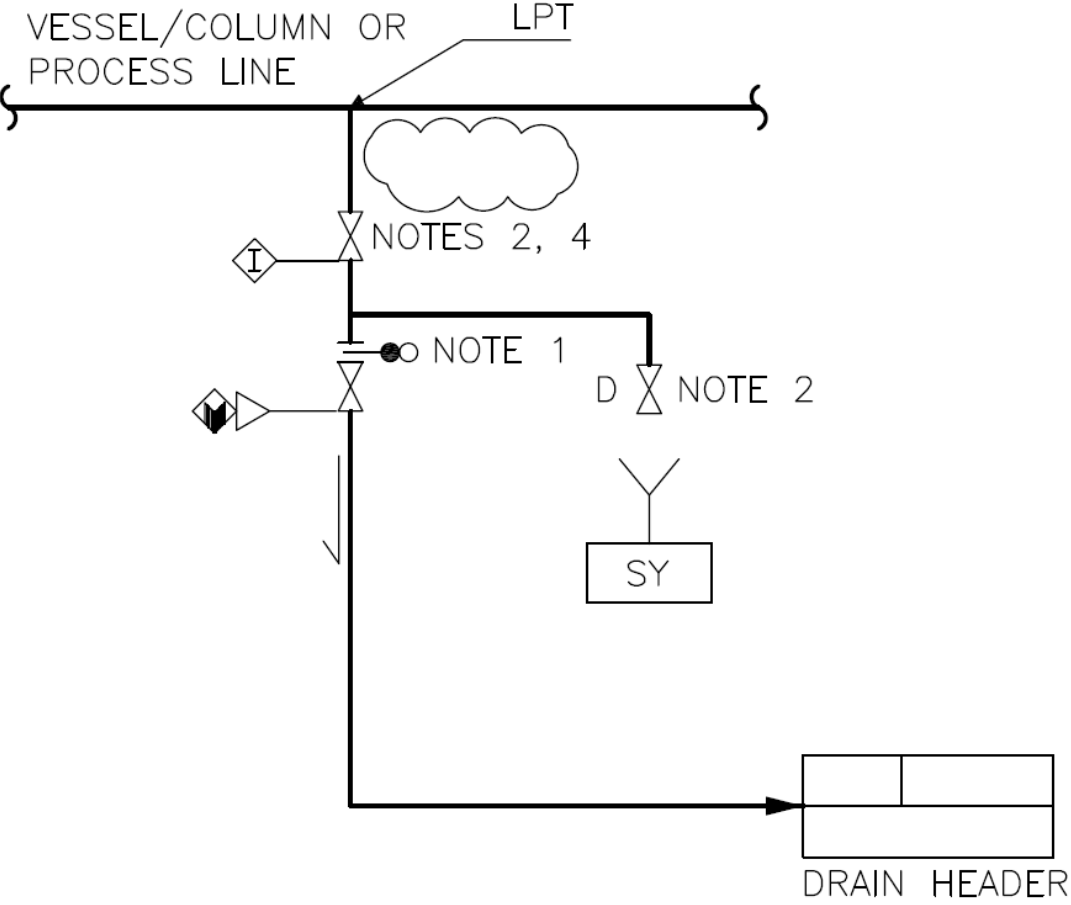

What is the difference between these two drain typicals?

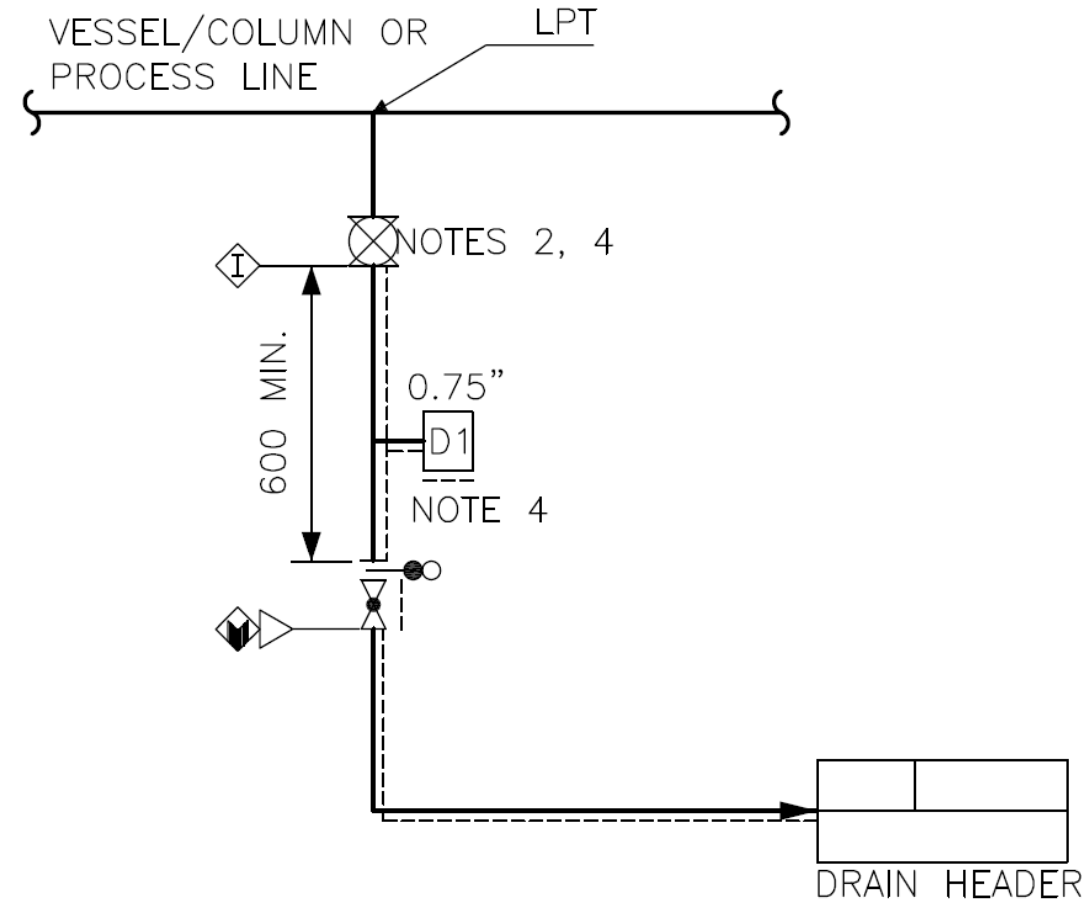
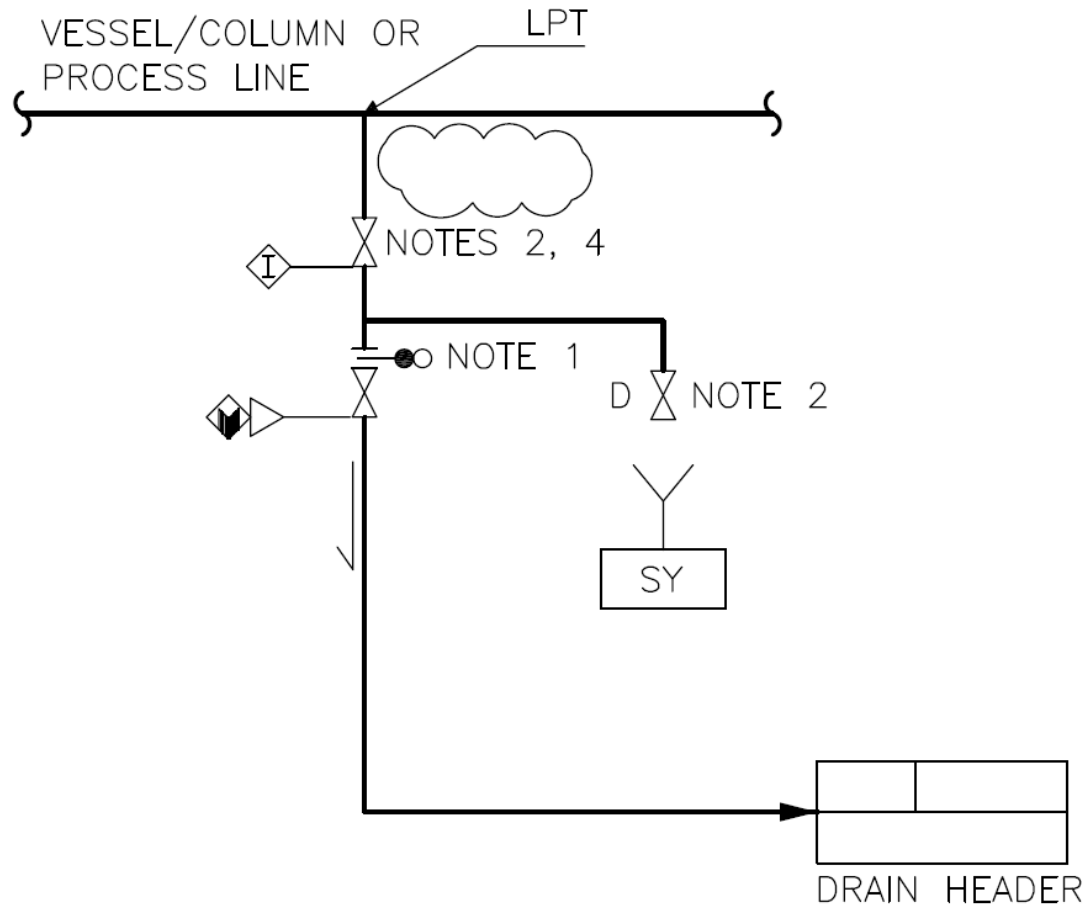

What is the difference between these two drain typicals? A minimum distance between valves and heat tracing are specified on the right one, the type of valves is different

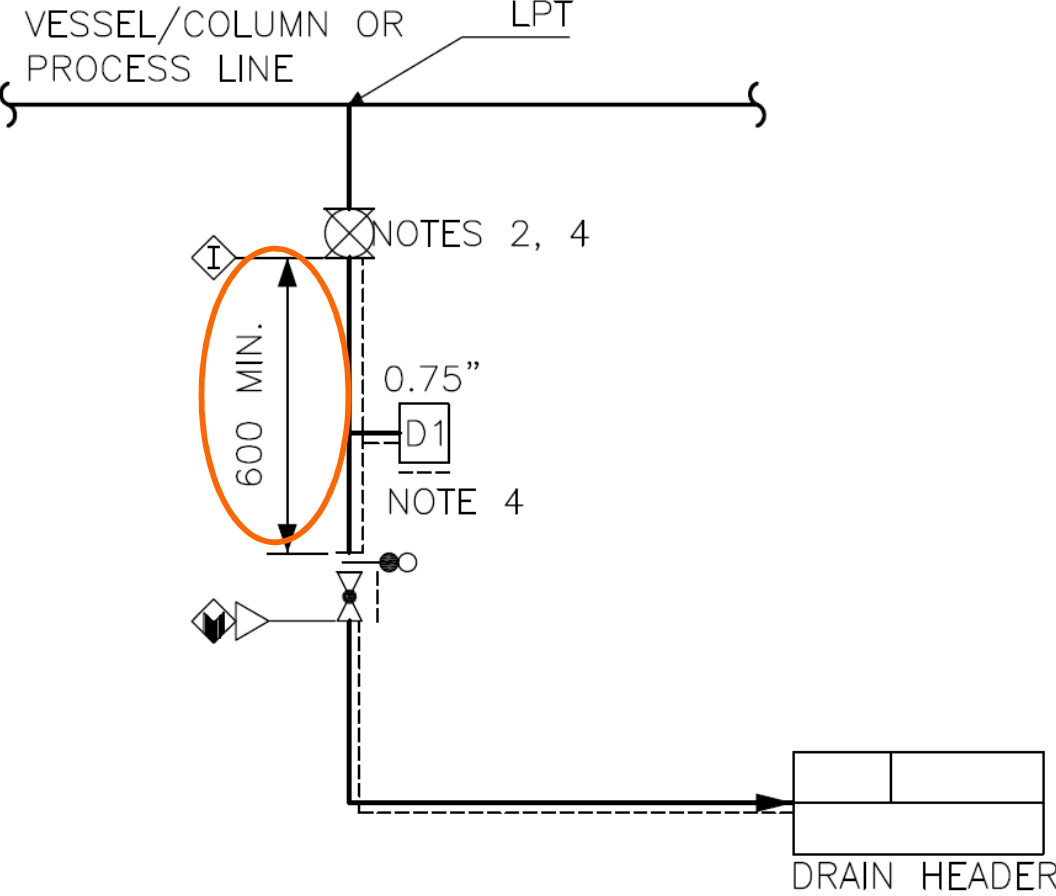
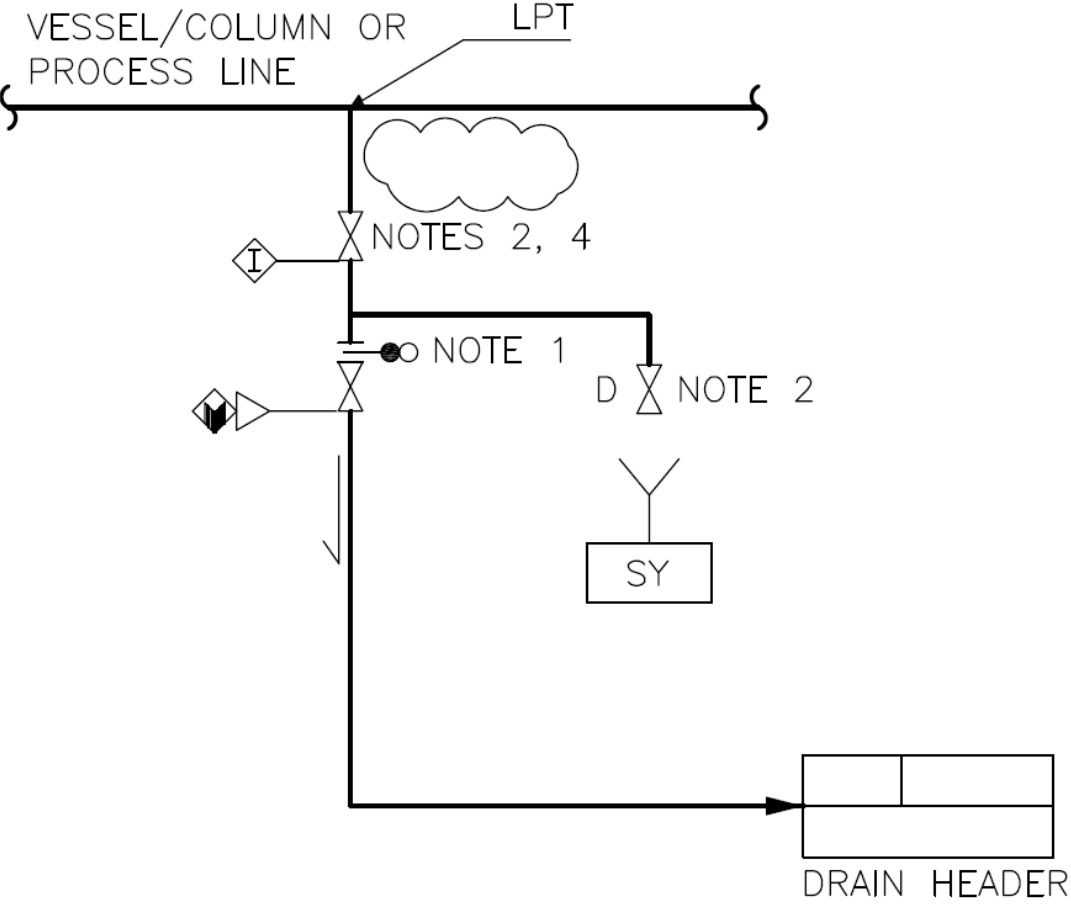

Why is there a minimum distance specified between the valves?

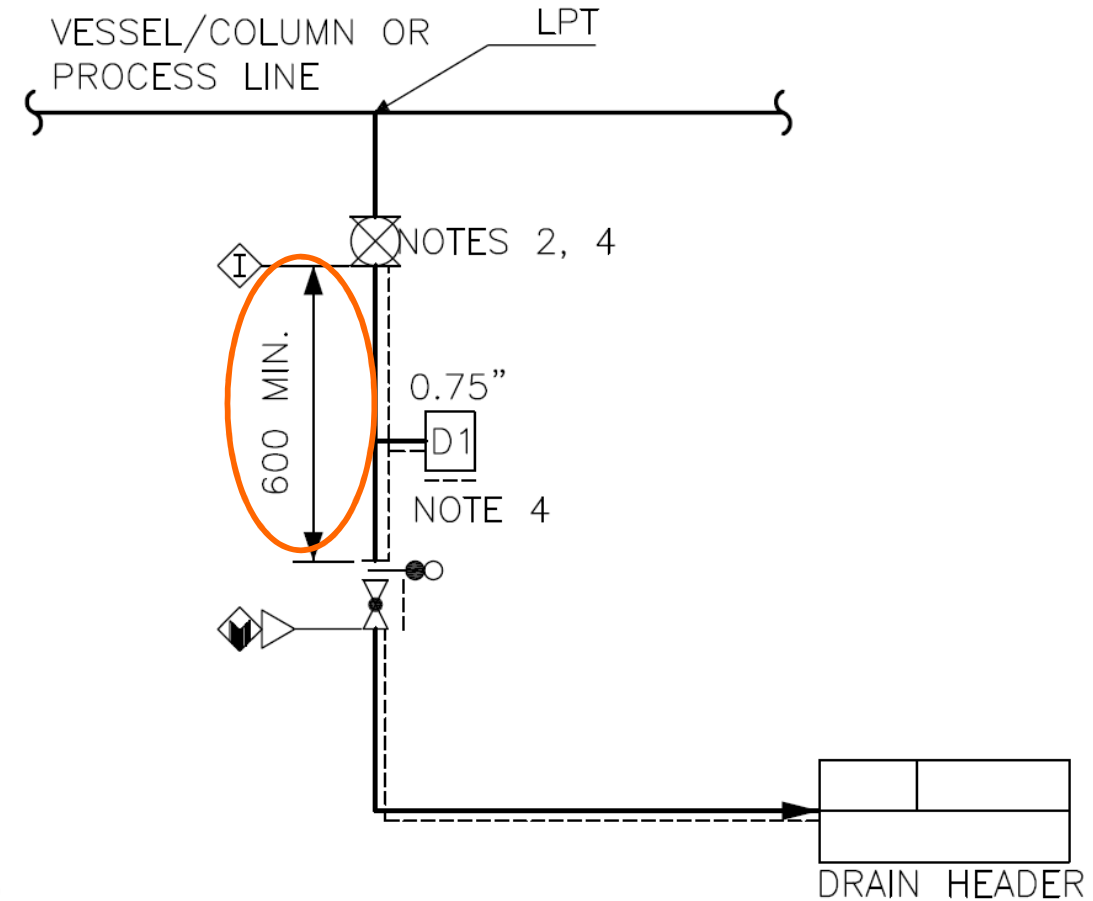
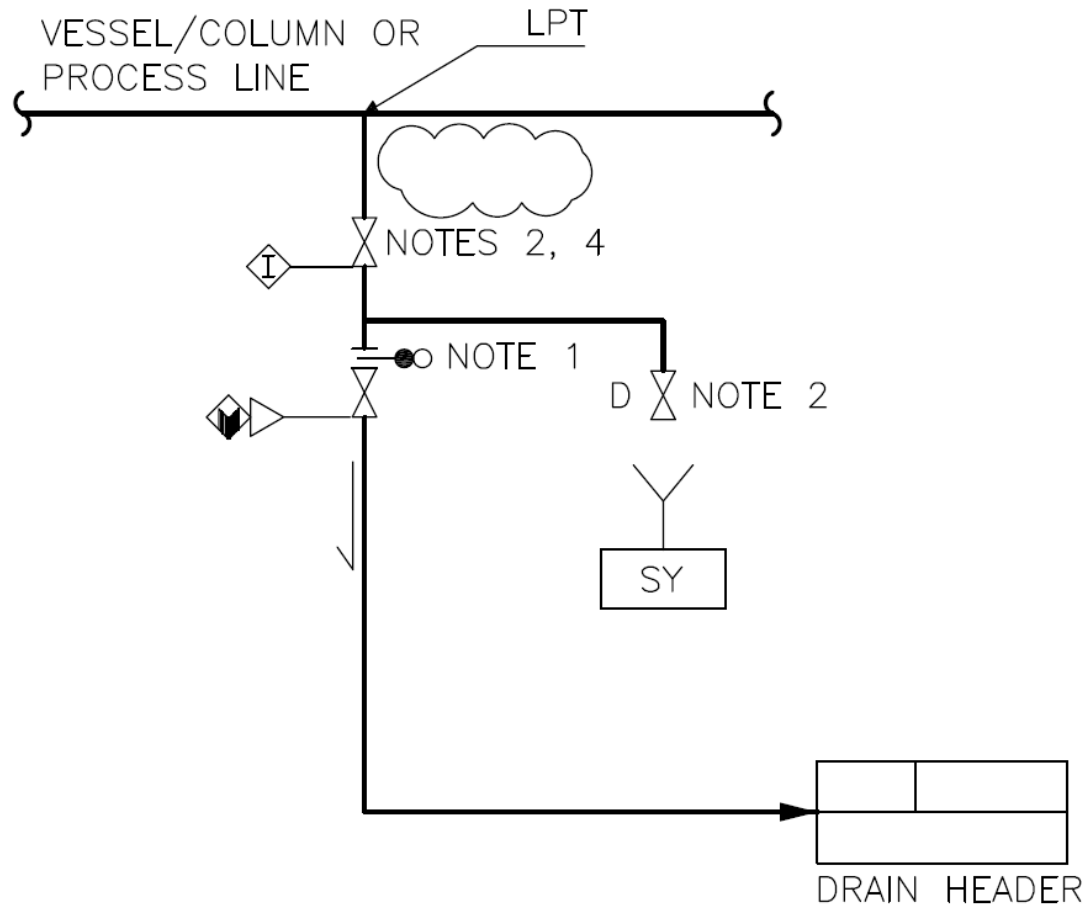

Why is there a minimum distance specified between the valves? To prevent freezing of the second (downstream) valve due to flashing liquid in the first one. This would prevent the closing of the second valve. This is what happened in the Feyzin refinery accident in France and this minimum distance has been specified ever since.

- **Various types of P&IDs**
 - Legend and Symbols
 - **Details and Typical**
 - Piping Details
 - Piping typical arrangements
 - **Instrument Details**
 - ON/OFF valves Typical
 - Motors Typical
 - Sample Connection Details

INSTRUMENT CONNECTION DETAILS

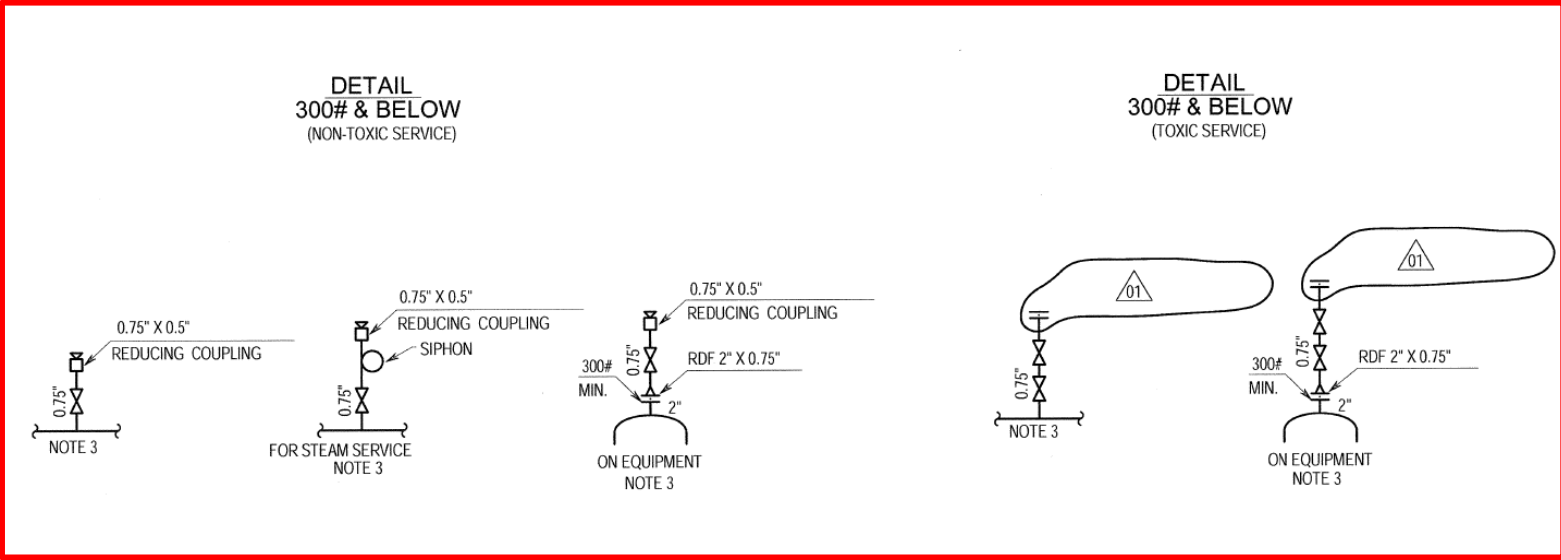
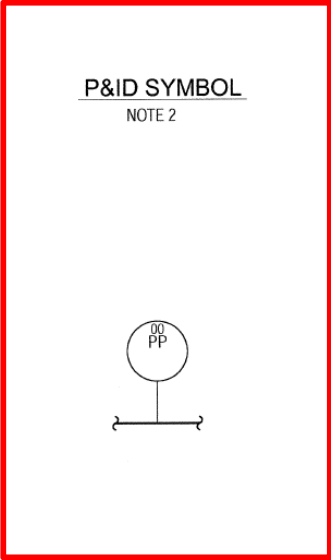

Depiction on P&ID



Corresponding details

- **Various types of P&IDs**
 - Legend and Symbols
 - **Details and Typical**
 - Piping Details
 - Piping Arrangements
 - Instrument Details
 - **ON/OFF valves Typical**
 - Motors Typical
 - Sample Connection Details

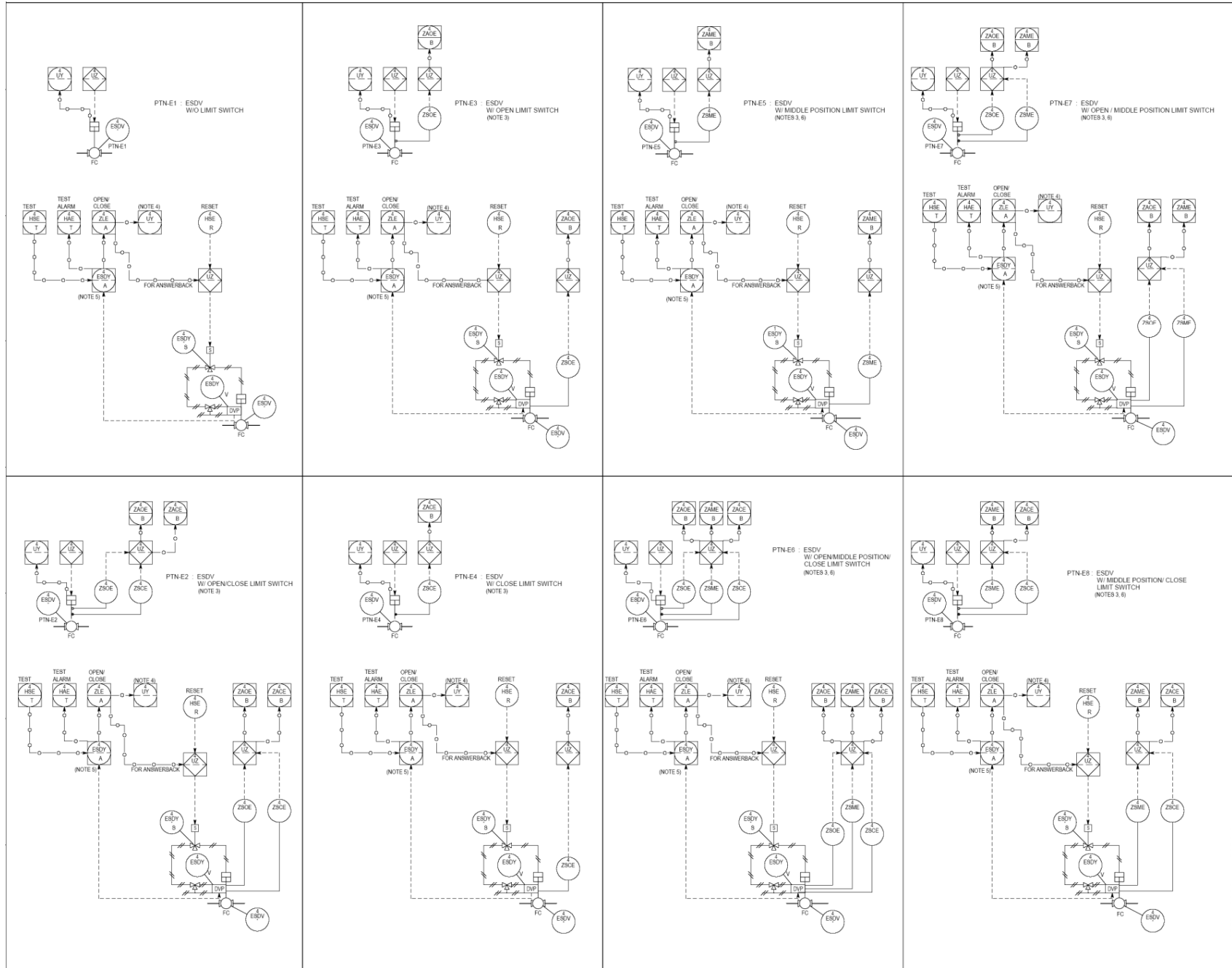

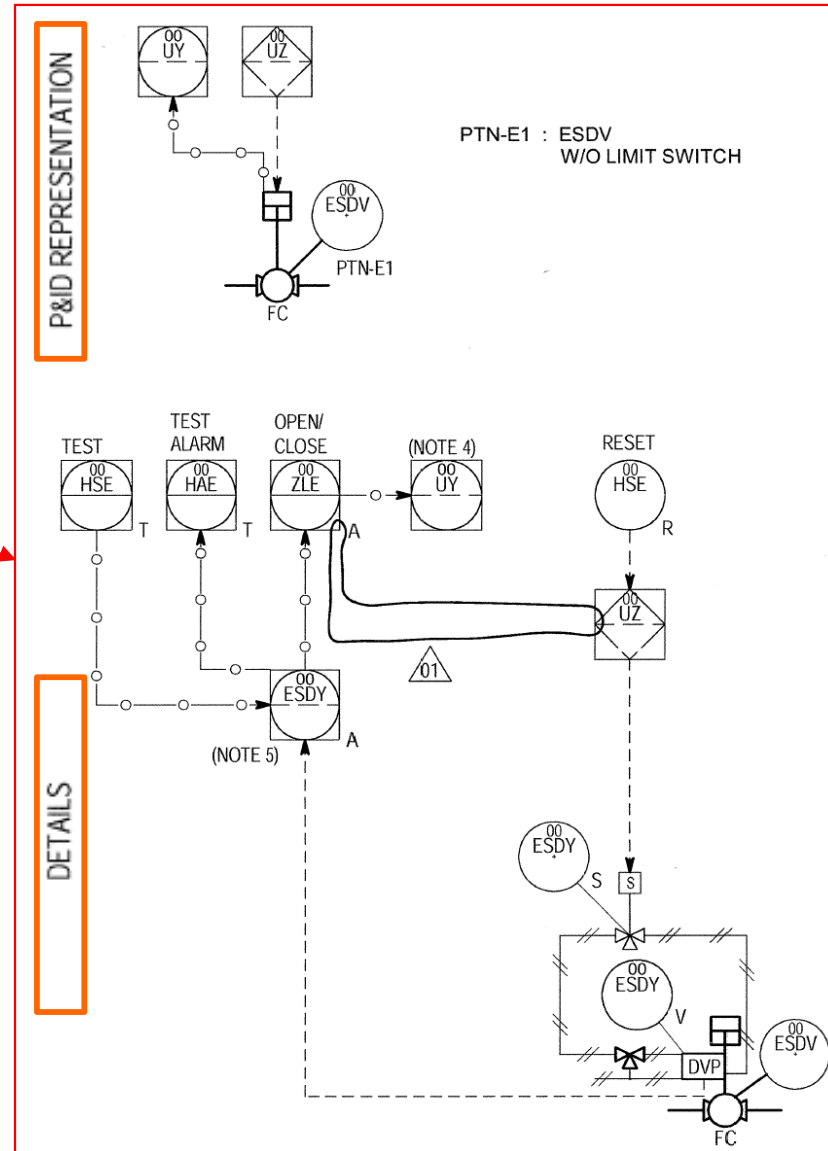
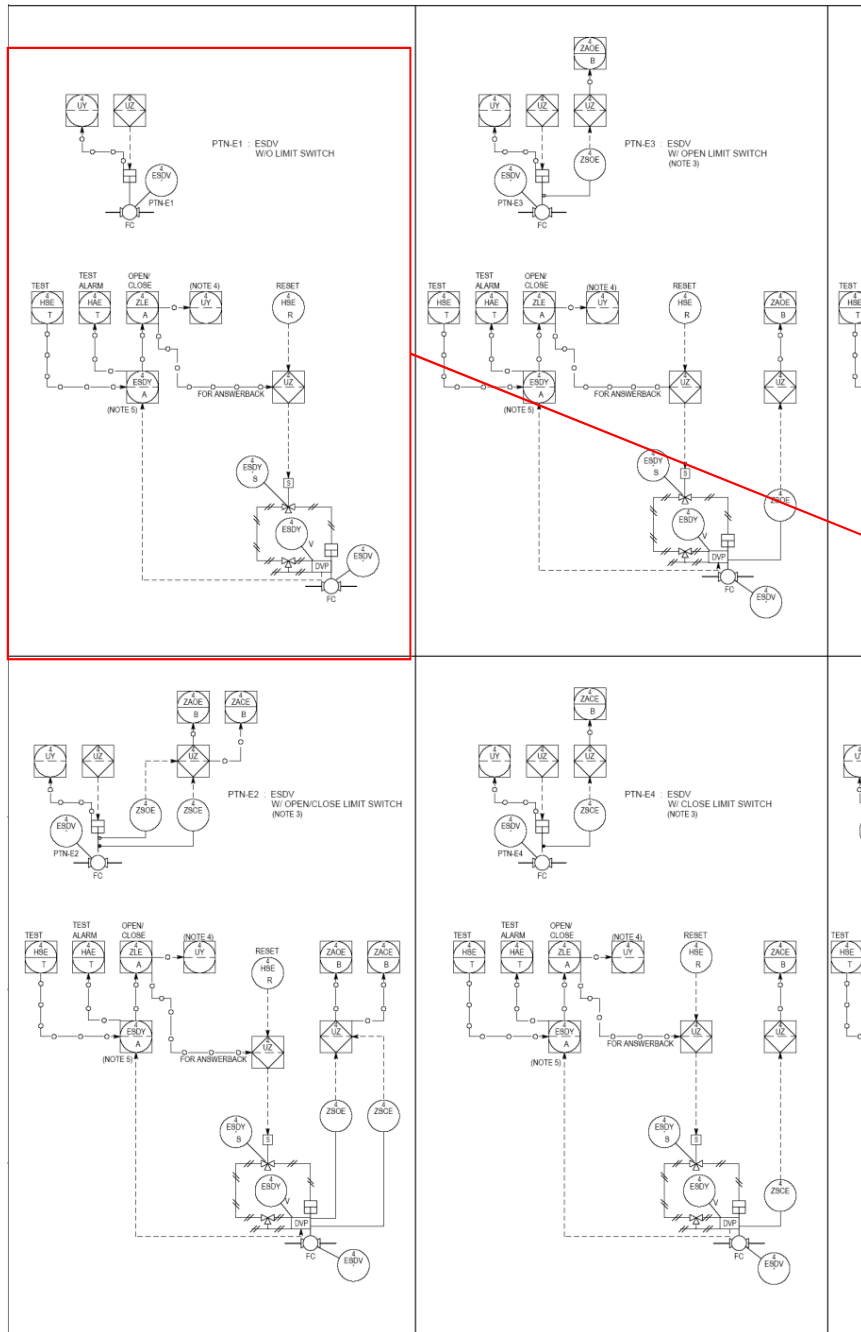

- **Various types of P&IDs**
 - Legend and Symbols
 - **Details and Typical**
 - Piping Details
 - Piping Arrangements
 - Instrument Details
 - ON/OFF valves Typical
 - **Motors Typical**
 - Sample Connection Details

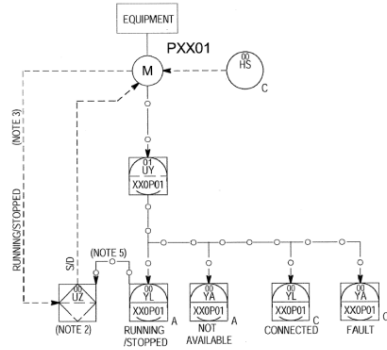

MOTOR W/LOCAL START/STOP
TYPE 1

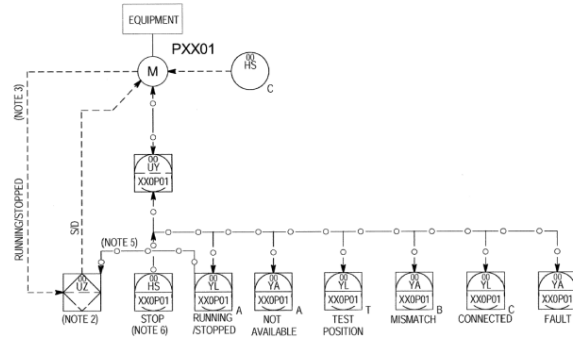

MOTOR W/REMOTE STOP
TYPE 2

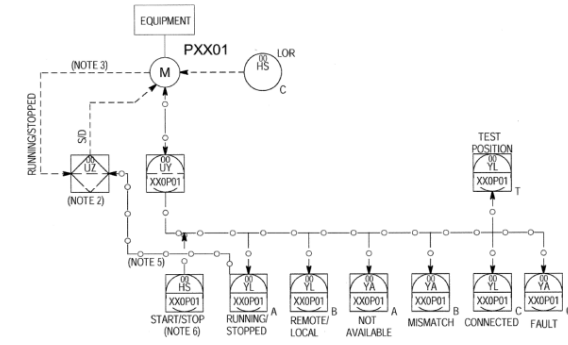

MOTOR W/REMOTE START/STOP
TYPE 3

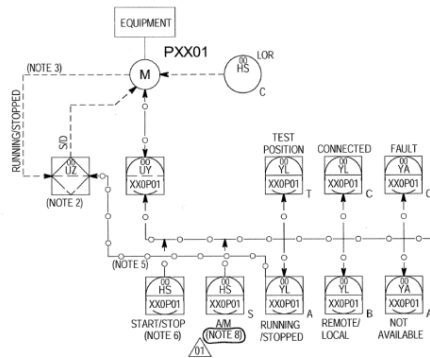

MOTOR W/AUTOMATIC START/STOP
TYPE 4

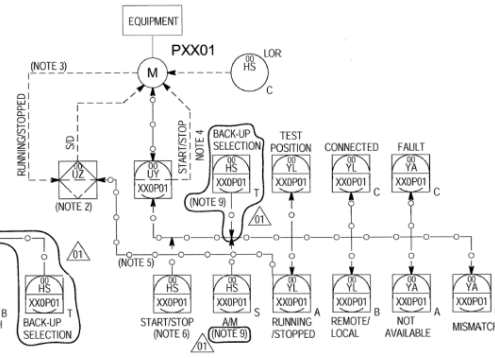

MOTOR W/AUTOMATIC START/STOP
TYPE 5

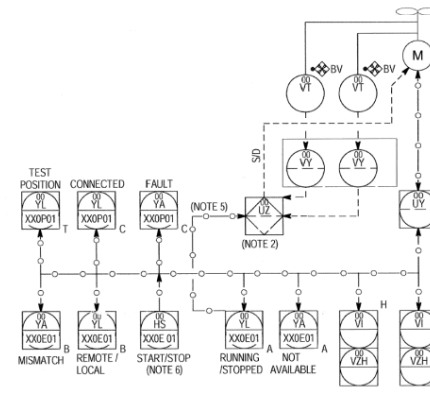

MOTOR FOR AIR COOLERS
TYPE 6

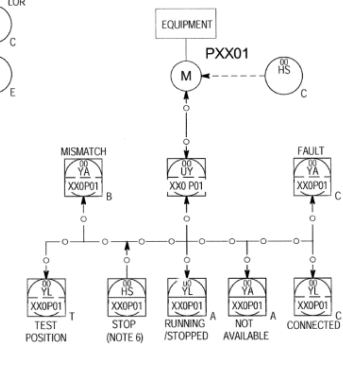

MOTOR W/REMOTE STOP WITHOUT S/D
TYPE 7

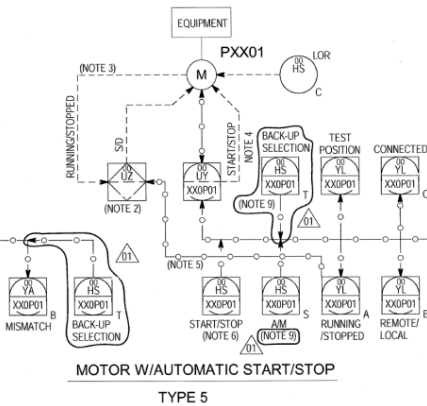
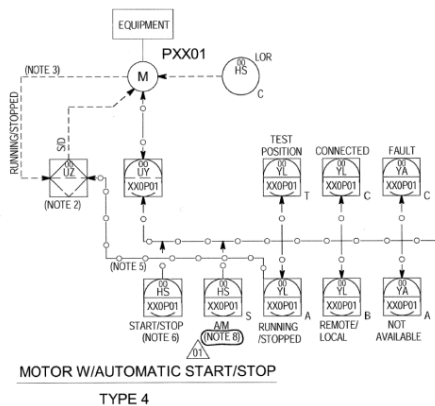
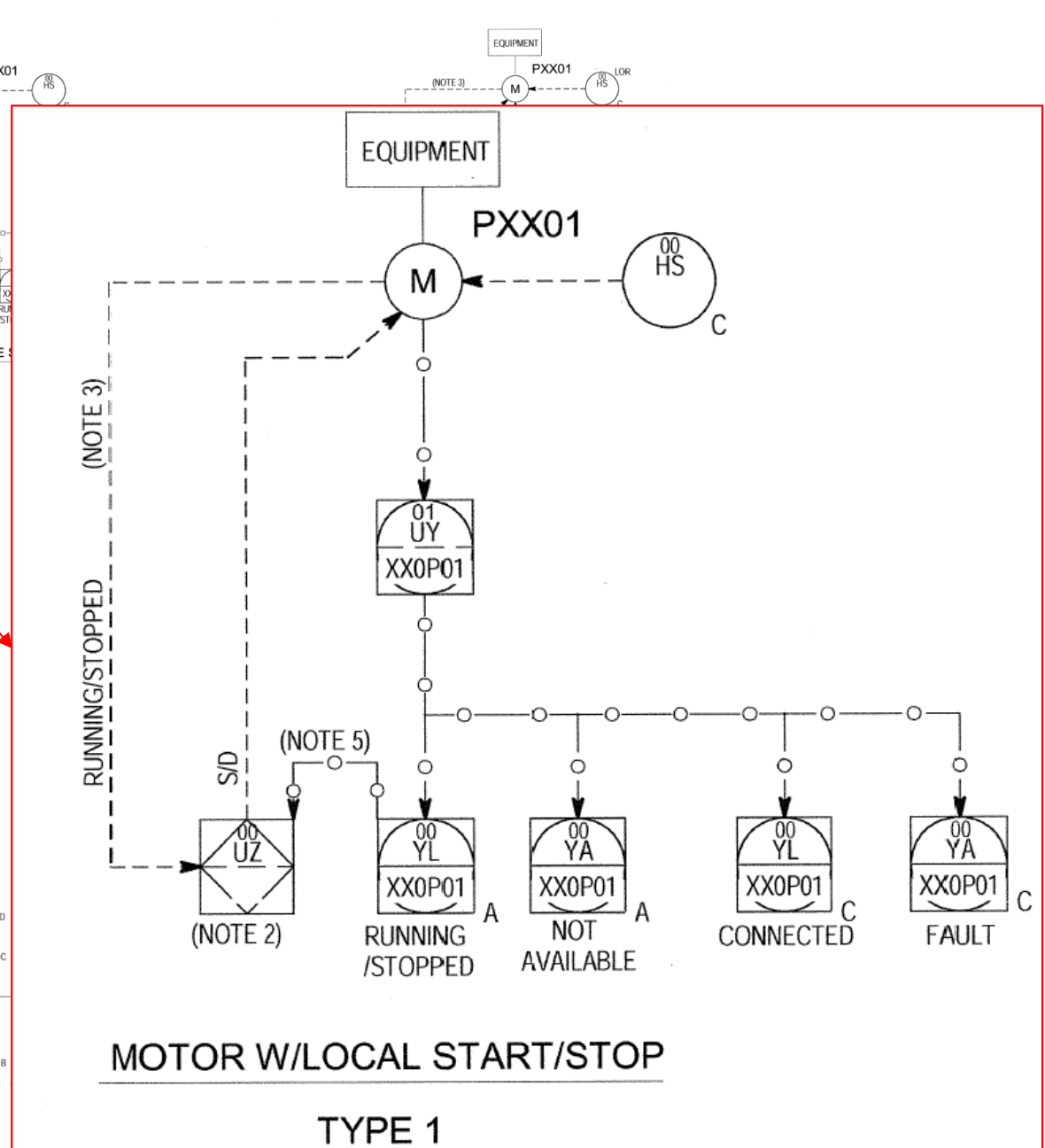
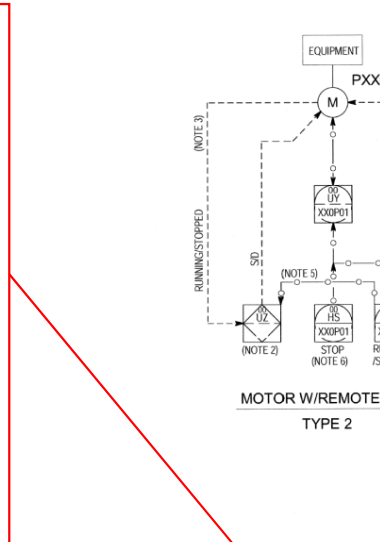
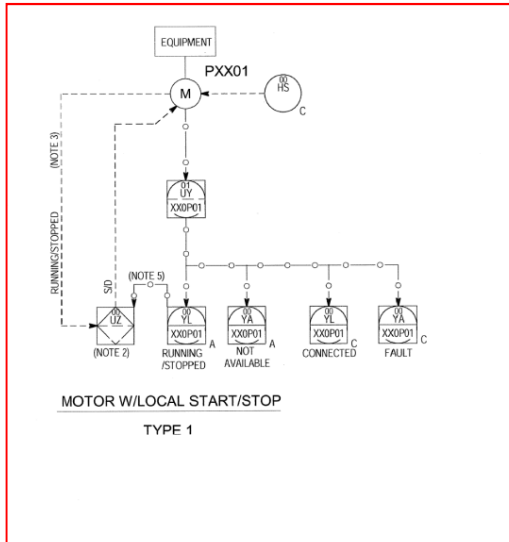

- **Various types of P&IDs**
 - Legend and Symbols
 - Details and **Typicals**
 - Piping Details
 - Piping typical arrangements
 - Instrument Details
 - ON/OFF valves Typicals
 - Motors Typicals
 - Sample Connection Details

In your opinion, why such standardization is made?

- **Various types of P&IDs**
 - Legend and Symbols
 - Details and **Typicals**
 - Piping Details
 - Piping typical arrangements
 - Instrument Details
 - ON/OFF valves Typicals
 - Motors Typicals
 - Sample Connection Details

Standardization is made

- **For safety**
- **For quality**
- **For consistency for operator**
- **For cost (CAPEX: bulk order + OPEX: spare parts)**

- **Various types of P&IDs**
 - Legend and Symbols
 - Details and Typical
 - Process or Utility P&ID
 - Distribution P&ID
 - Interconnection P&ID
 - Pumps auxiliary P&ID
 - Package P&ID

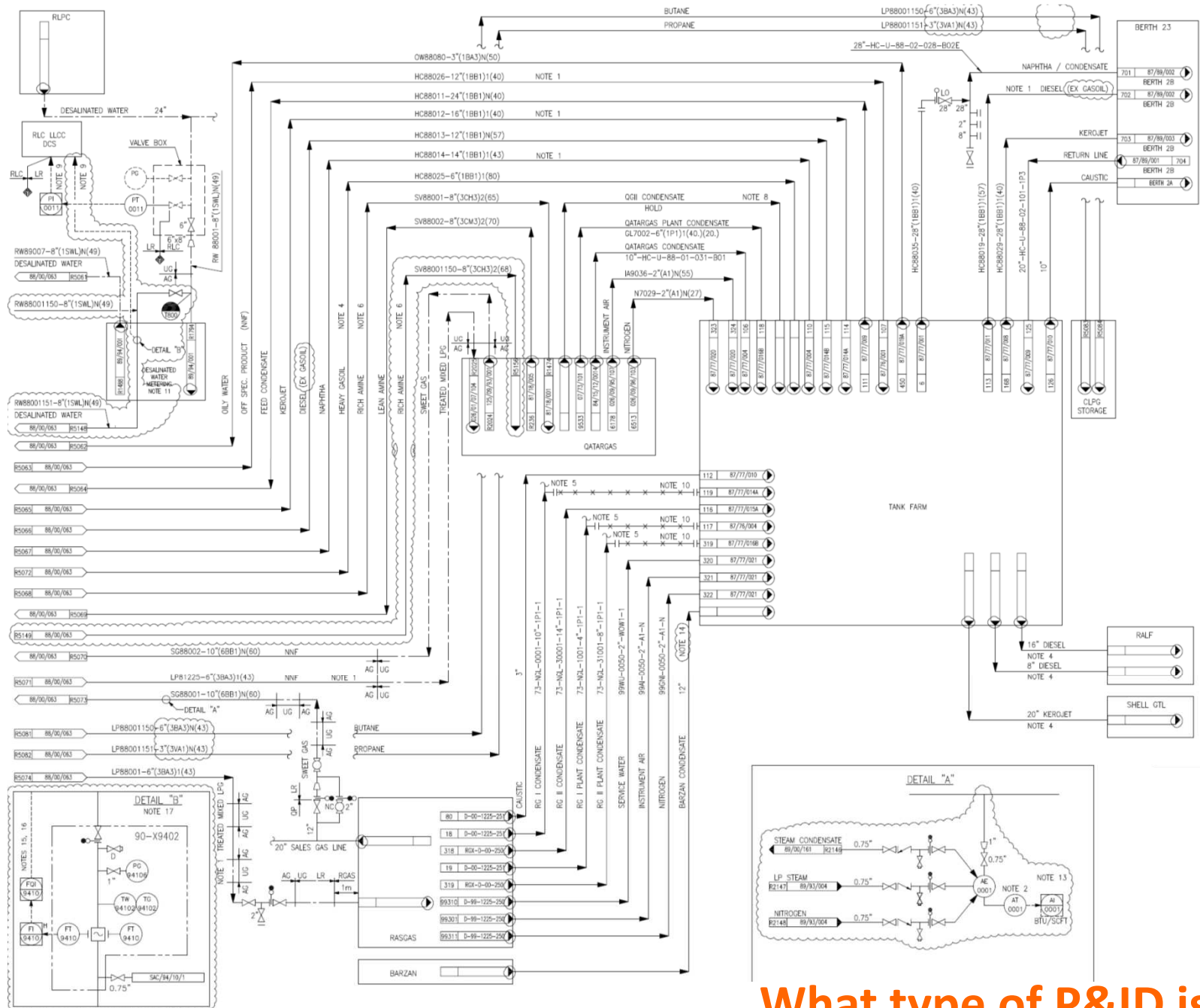

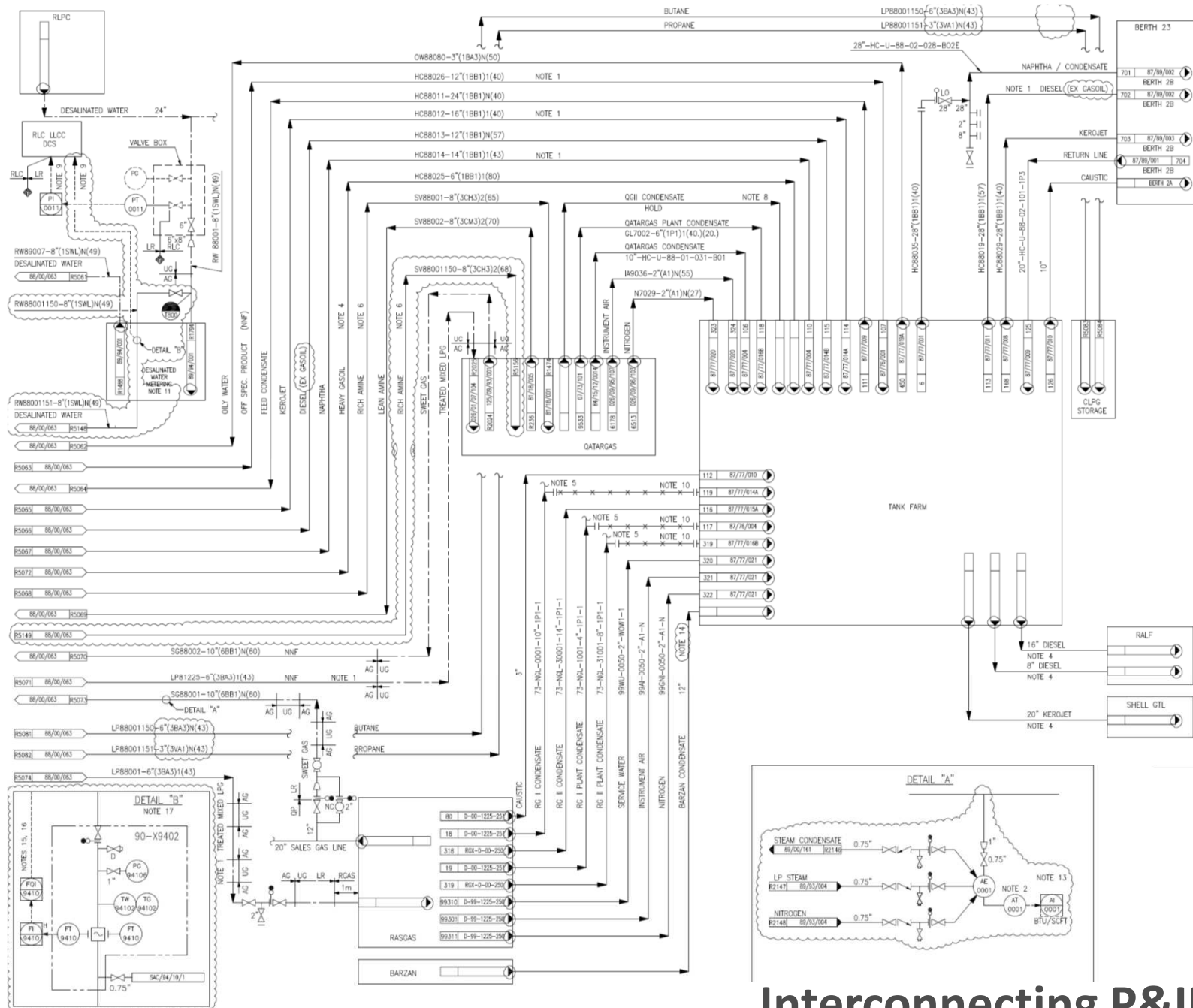

Interconnecting P&ID

Piping & Instrumentation Diagram

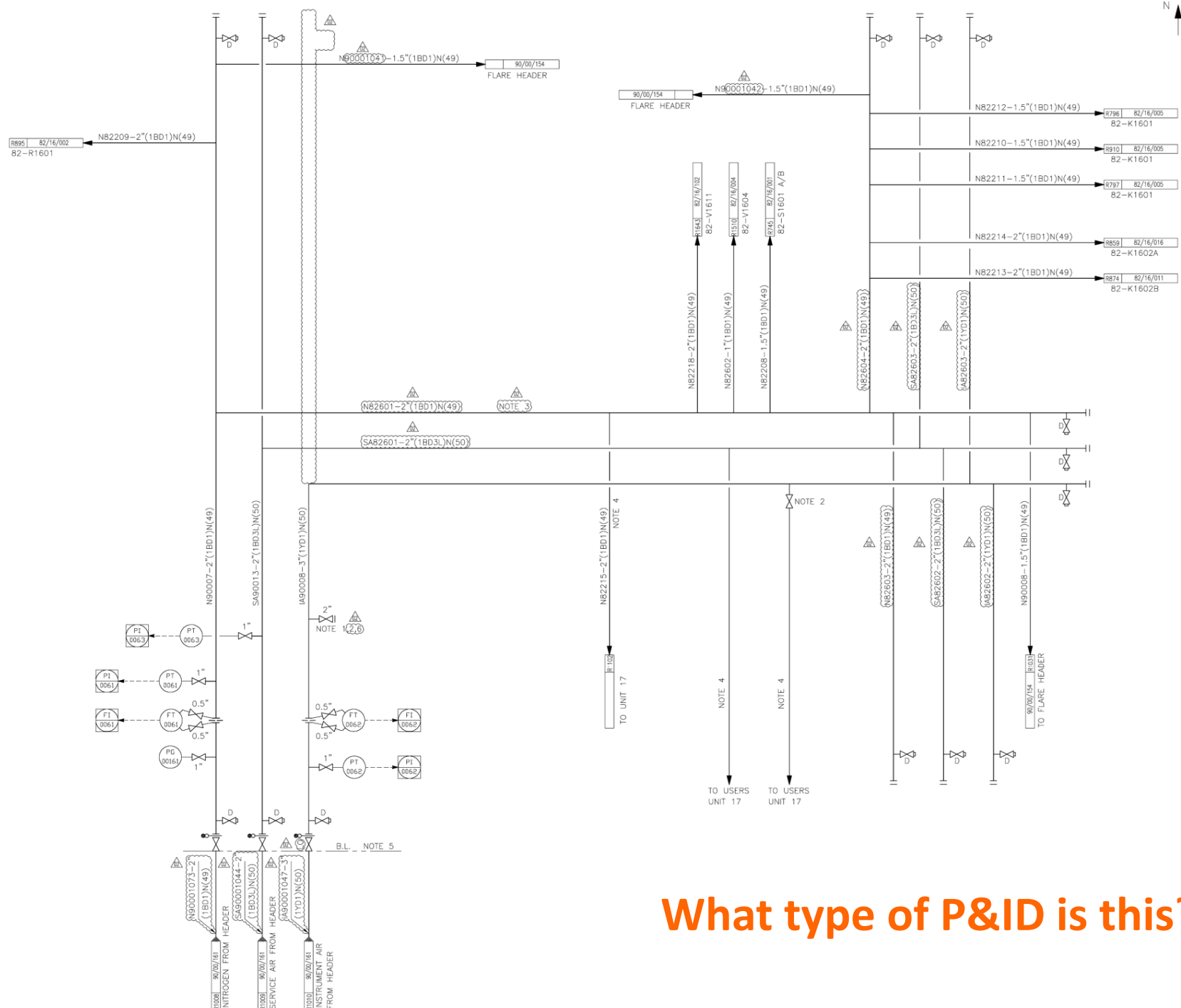

What type of P&ID is this?

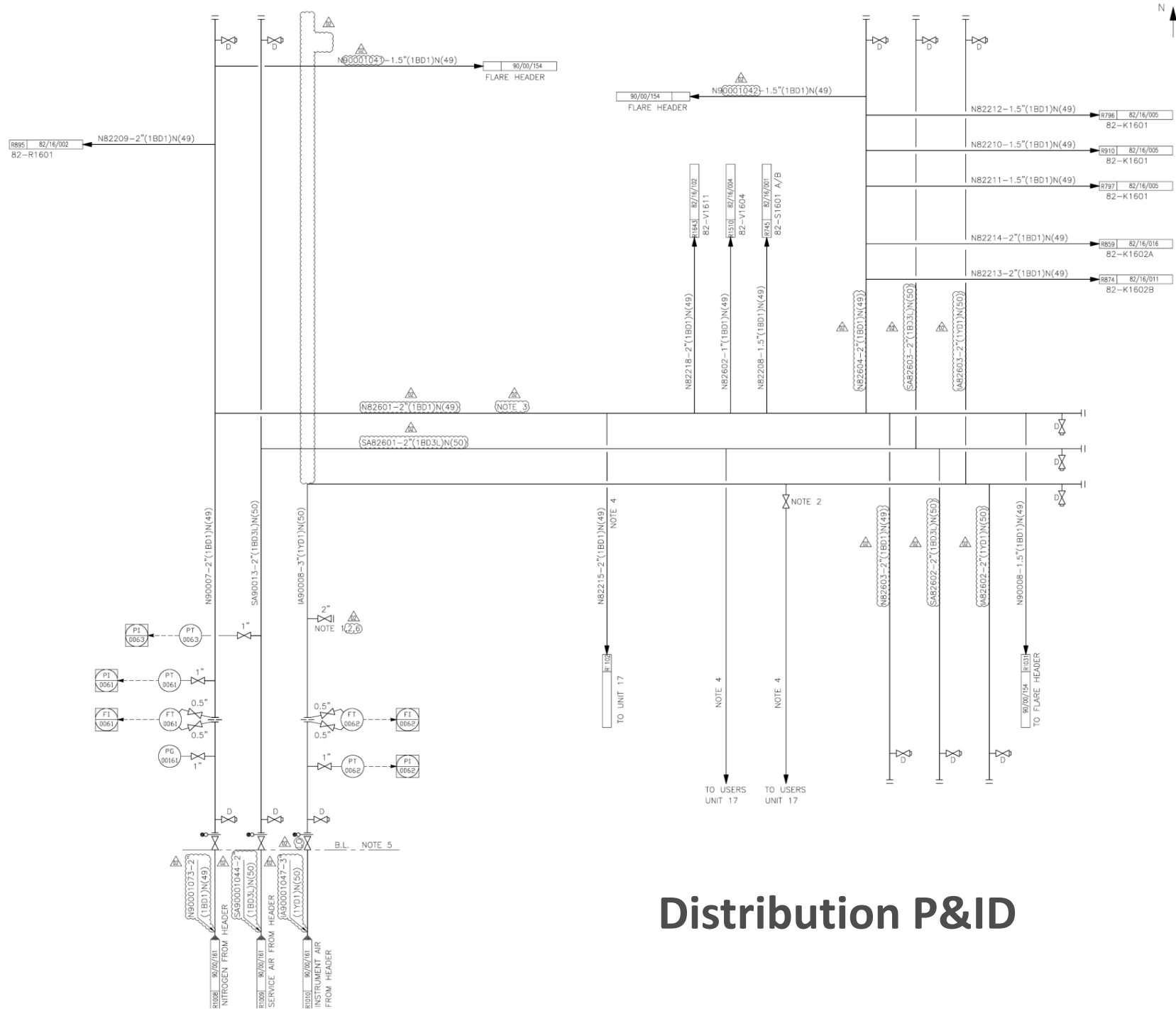

Distribution P&ID

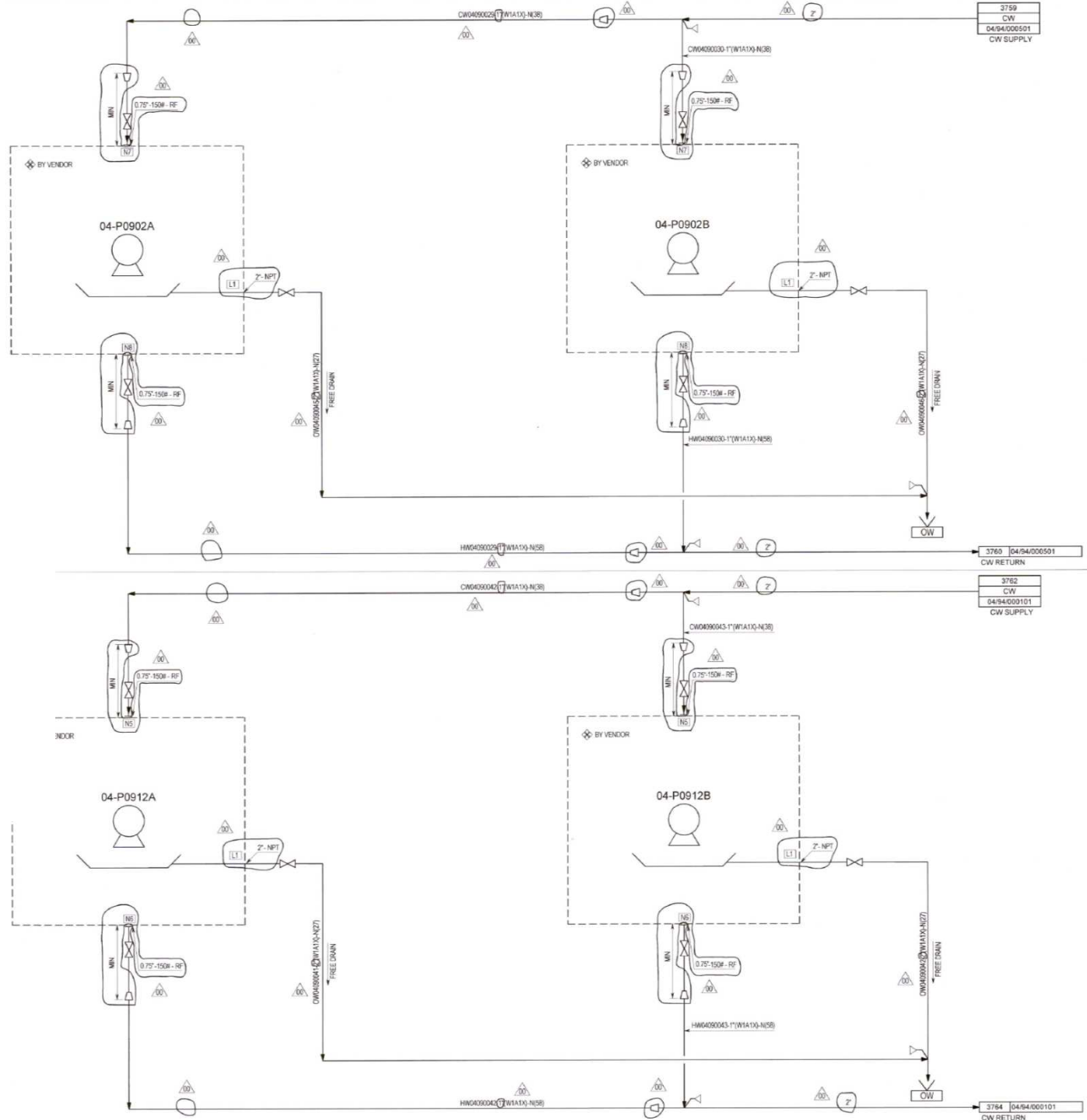

What type of P&ID is this:

- Process/Utility unit?
- Package?
- Auxiliary?
- Distribution?
- Interconnecting?

What type of P&ID is this:

- Process/Utility unit?
- Package?
- Auxiliary?
- Distribution?
- Interconnecting?

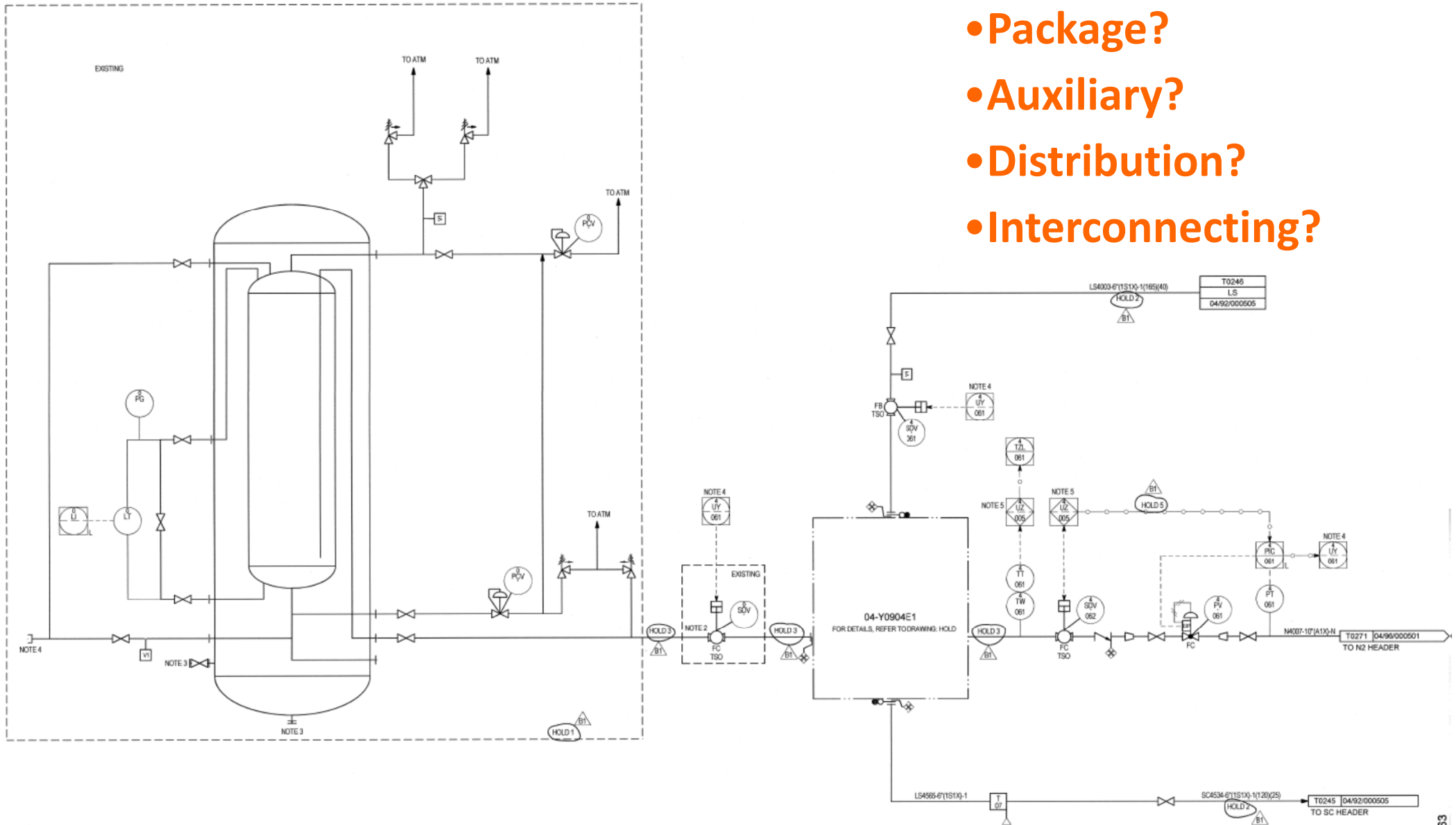

■ The Process Diagrams

- The Block Flow Diagram (BFD)
- The Process Flow Diagram (PFD)
- The Piping & Instrumentation Diagram (P&ID)
 - The various types of P&IDs
 - **The different revisions of the P&IDs**
- Other Process diagrams
- Quiz

P&IDs are typically issued 3 times, as designed progresses

P&IDs are typically issued 3 times, as designed progresses



IFR



IFD



IFC

P&IDs are typically issued 3 times, as designed progresses

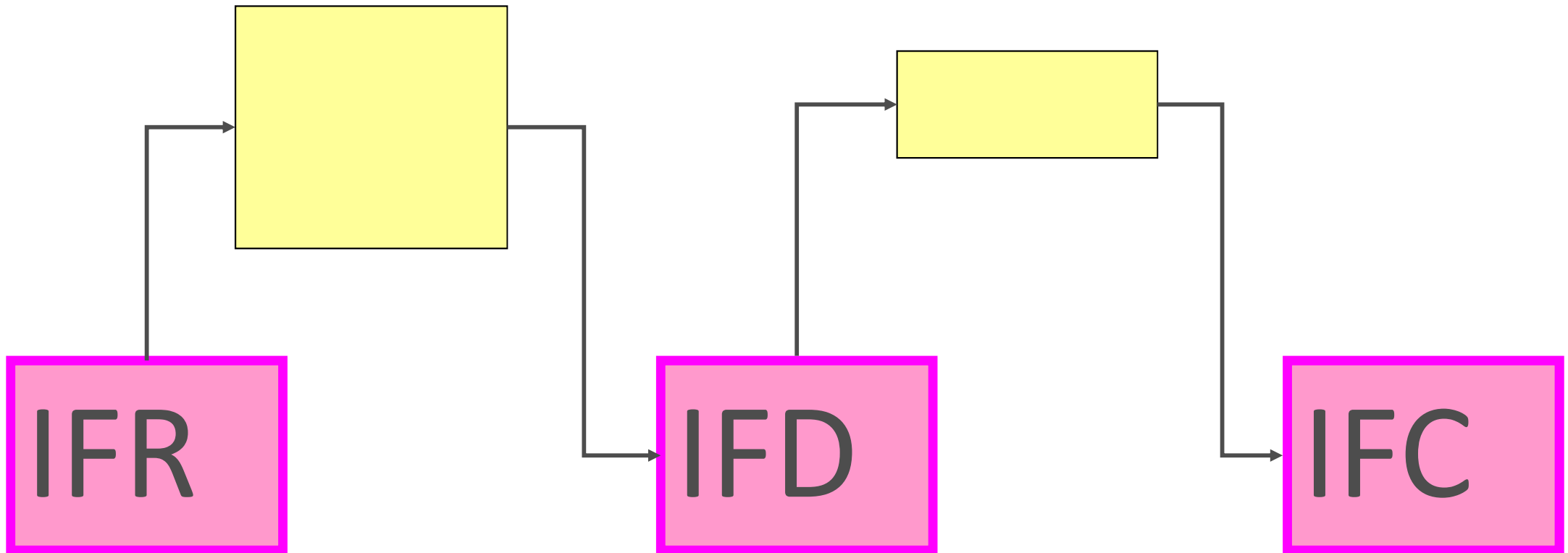

P&IDs are typically issued 3 times, as designed progresses

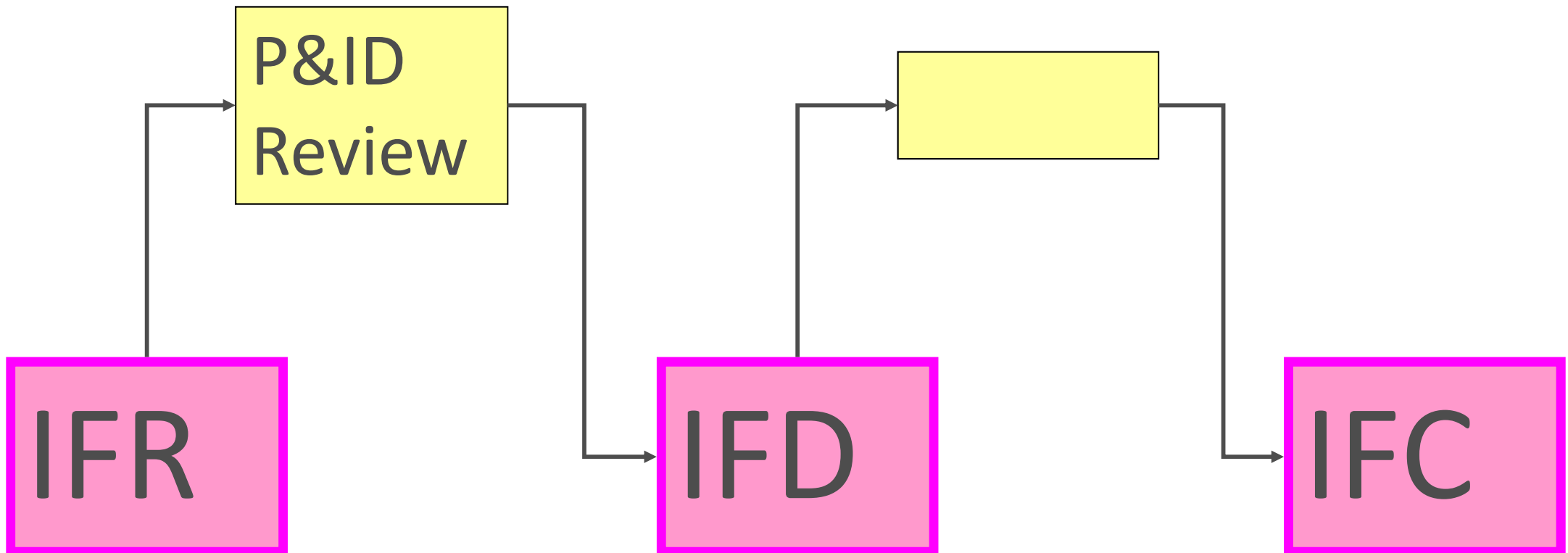

P&IDs are typically issued 3 times, as designed progresses

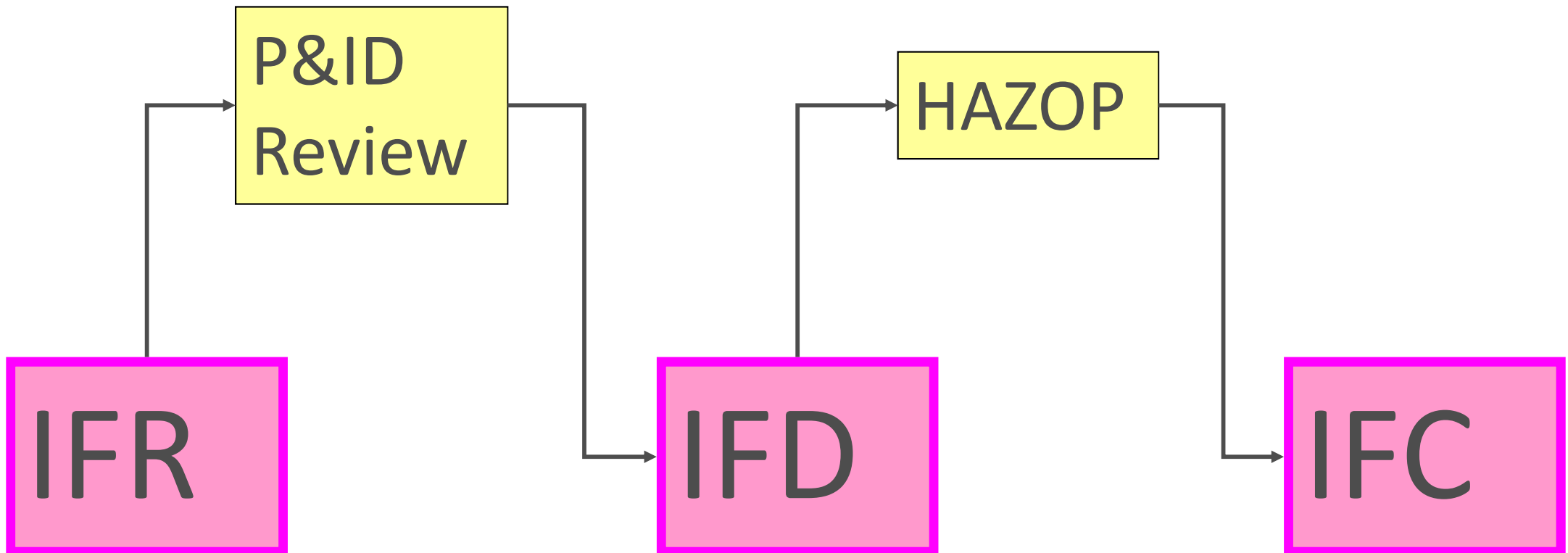

Which revision of P&IDs has the following purpose/contents?

Purpose	IFR	IFD	IFC
Collect Client comments			
Perform PID review			
Perform HAZOP			
Perform Piping MTO for 1st Piping purchase			
Freeze Control system I/O list			
Issue Piping ISOs			
Contents	IFR	IFD	IFC
Comments from all disciplines			
Comments from Piping, I&C disciplines			
Finalized interfaces with eqt/package			
Exercised Contract Option(s)			
Size, number of PSVs and CVs			
Diameter of process lines			
Diameter of utility lines			
HAZOP comments incorporated			
Client comments incorporated			

Which revision of P&IDs has the following purpose/contents?

Purpose	IFR	IFD	IFC
Collect Client comments	X		
Perform PID review	X		
Perform HAZOP		X	
Perform Piping MTO for 1st Piping purchase		X	
Freeze Control system I/O list			X
Issue Piping ISOs			X
Contents	IFR	IFD	IFC
Comments from all disciplines			X
Comments from Piping, I&C disciplines		X	
Finalized interfaces with eqt/package			X
Exercised Contract Option(s)	X		
Size, number of PSVs and CVs			X
Diameter of process lines	X		
Diameter of utility lines		X	
HAZOP comments incorporated			X
Client comments incorporated		X	

**HERVE
BARON**

For more information and...

to get on top of Engineering in hours, not years!

THE OIL & GAS ENGINEERING GUIDE

Hervé Baron



Editions TECHNIP

A unique synthesis and
reference manual

200 pages, 250 illustrations

To browse the book:

<http://goo.gl/dfDrS>

To order with a 30% discount:

<http://goo.gl/J3TkE>

■ The Process Diagrams

- The Block Flow Diagram (BFD)
- The Process Flow Diagram (PFD)
- The Piping & Instrumentation Diagram (P&ID)
 - The various types of P&IDs
 - The different revisions of the P&IDs
- Other Process diagrams
- Quiz

What diagram is this?

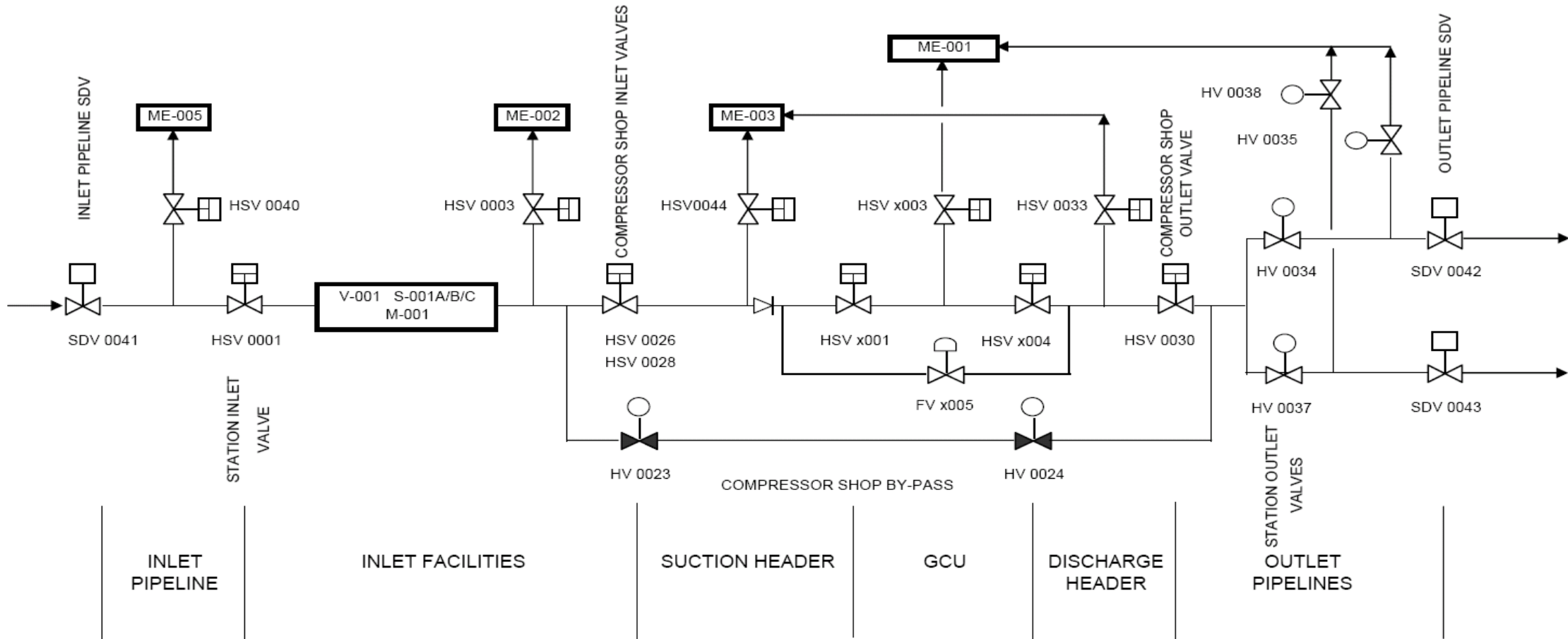

What diagram is this?

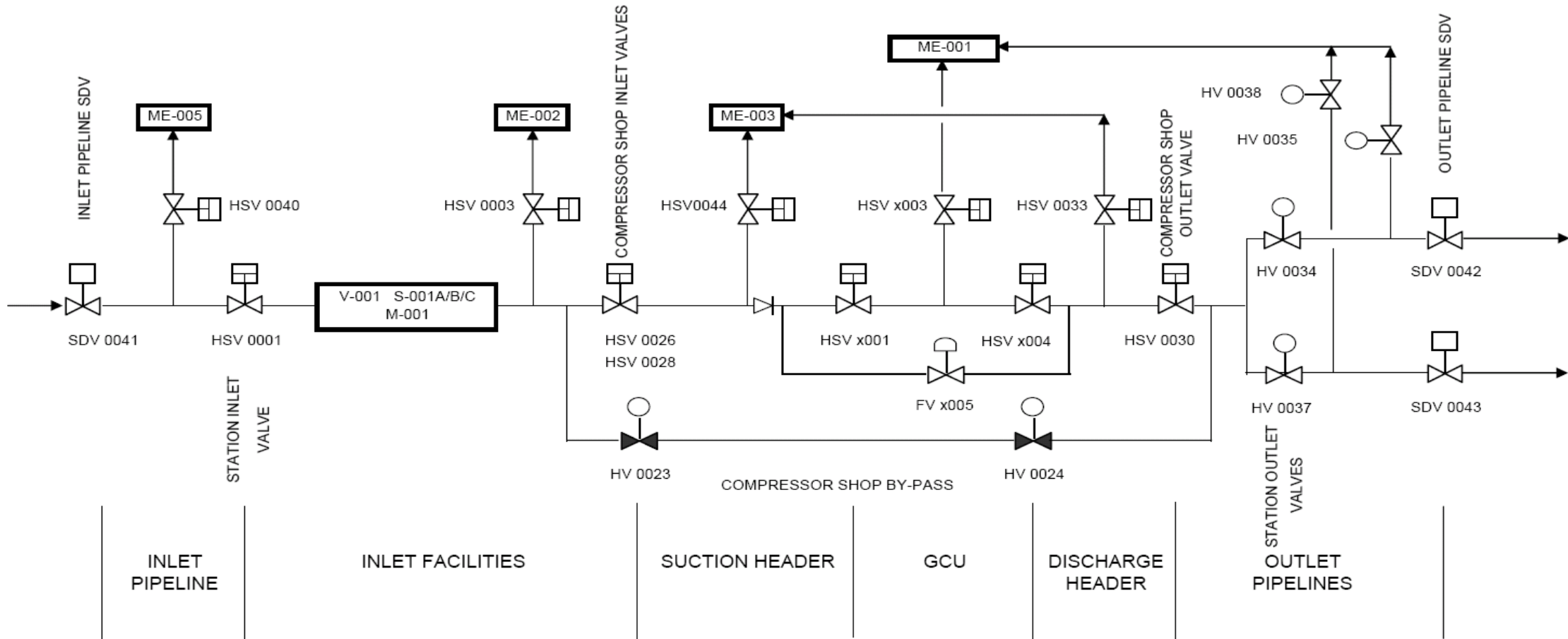

The ESD simplified diagram (or sectionalisation diagram)

■ The Process Diagrams

- The Block Flow Diagram (BFD)
- The Process Flow Diagram (PFD)
- The Piping & Instrumentation Diagram (P&ID)
 - The various types of P&IDs
 - The different revisions of the P&IDs
- Other Process diagrams
- Quiz

Which document is this?

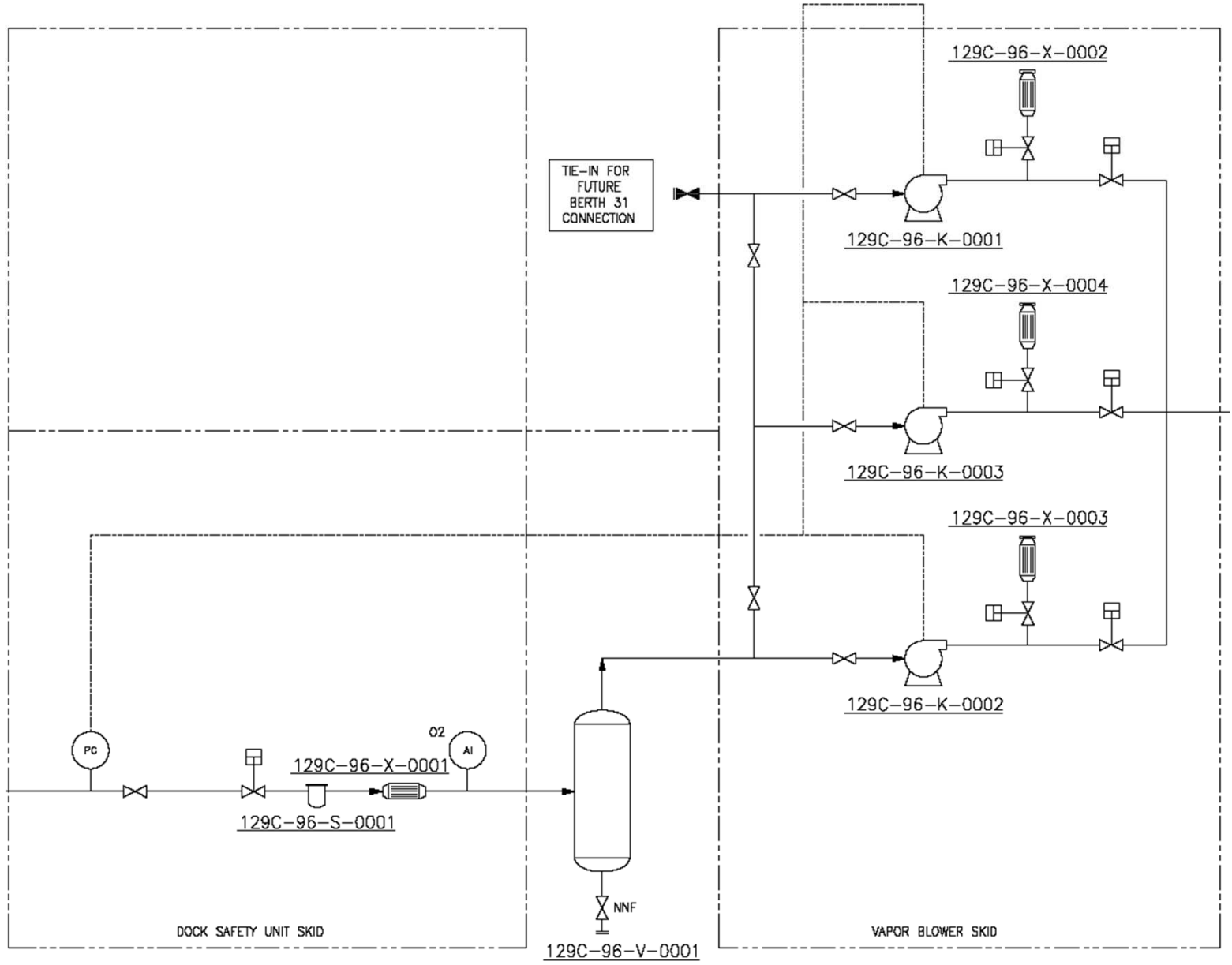

Which document is this? **A PFD**

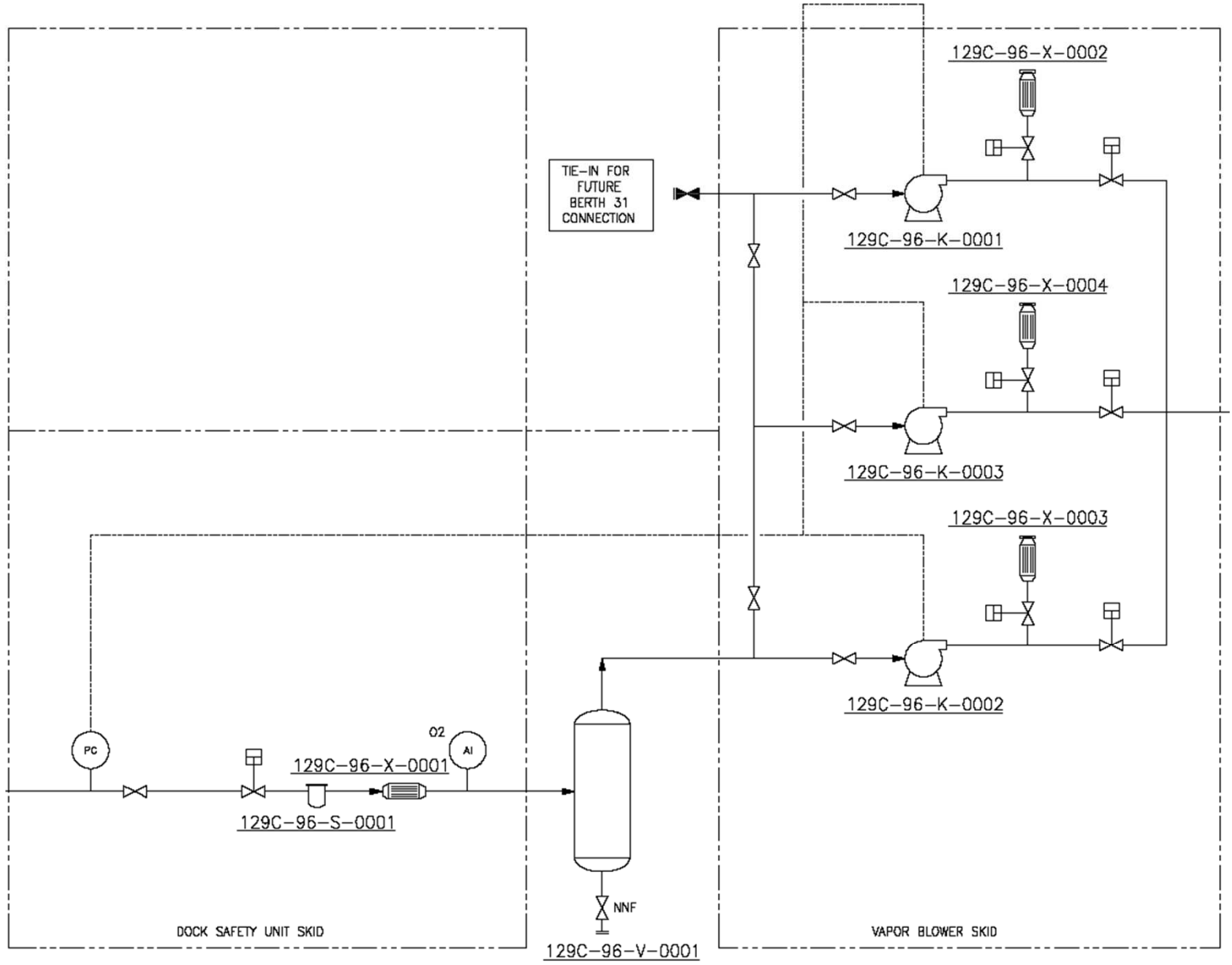

Which process diagram is produced for each operating case?

Which Process Diagram shows the entire Plant?

The indication “NNF” (Normally Non Flowing) is shown on which Process Diagram?

Which Process Diagram shows a Process (or utility) unit?

Which process diagram is produced for each operating case?

The PFD

Which Process Diagram shows the entire Plant?

The BFD

The indication “NNF” (Normally Non Flowing) is shown on which Process Diagram?

PFD

Which Process Diagram shows a Process (or utility) unit?

PFD

Whose legend sheet is this?

EQUIPMENT IDENTIFICATION	FLUID SYMBOLS	LINE SYMBOLS	INSTRUMENT SYMBOLS																																																																																																
<p><u>EQUIPMENT IDENTIFICATION</u></p> <p><u>MAIN EQUIPMENT</u></p> <p>YY - PZZ XX A/B</p> <p>SECONDARY IDENTIFIER AS REQUIRED EQUIPMENT NUMBER UNIT NUMBER INTENDED EQUIPMENT CLASS SYSTEM NUMBER</p> <table border="1"> <thead> <tr> <th>DESIGNATION</th> <th>EQUIPMENT</th> </tr> </thead> <tbody> <tr><td>A</td><td>SUMP</td></tr> <tr><td>B</td><td>BOILER</td></tr> <tr><td>C</td><td>COLUMN</td></tr> <tr><td>D</td><td>DESUPERHEATER</td></tr> <tr><td>E</td><td>HEAT EXCHANGER, AIR COOLED EXCHANGER</td></tr> <tr><td>F</td><td>FURNACE</td></tr> <tr><td>FL</td><td>FLARE</td></tr> <tr><td>G</td><td>GENERATOR</td></tr> <tr><td>GD</td><td>GENERATOR DIESEL DRIVER</td></tr> <tr><td>GT</td><td>GAS TURBINE</td></tr> <tr><td>K</td><td>COMPRESSOR, BLOWER</td></tr> <tr><td>LB</td><td>LIQUID BURNER</td></tr> <tr><td>P</td><td>PUMP</td></tr> <tr><td>S</td><td>FILTER</td></tr> <tr><td>T</td><td>TANK</td></tr> <tr><td>V</td><td>VESSEL, DRUM, REACTOR</td></tr> <tr><td>X</td><td>MISCELLANEOUS</td></tr> <tr><td>Y</td><td>PACKAGE</td></tr> </tbody> </table>	DESIGNATION	EQUIPMENT	A	SUMP	B	BOILER	C	COLUMN	D	DESUPERHEATER	E	HEAT EXCHANGER, AIR COOLED EXCHANGER	F	FURNACE	FL	FLARE	G	GENERATOR	GD	GENERATOR DIESEL DRIVER	GT	GAS TURBINE	K	COMPRESSOR, BLOWER	LB	LIQUID BURNER	P	PUMP	S	FILTER	T	TANK	V	VESSEL, DRUM, REACTOR	X	MISCELLANEOUS	Y	PACKAGE	<table border="1"> <tbody> <tr><td>BD</td><td>: BLOWDOWN</td></tr> <tr><td>BOG</td><td>: BOIL OFF GAS</td></tr> <tr><td>BW</td><td>: BOILER FEED WATER</td></tr> <tr><td>CV</td><td>: DRY GAS FLARE</td></tr> <tr><td>CW</td><td>: COOLING WATER SUPPLY</td></tr> <tr><td>DB</td><td>: DRY LIQUID BLOWDOWN</td></tr> <tr><td>DW</td><td>: DRINKING WATER</td></tr> <tr><td>EFG</td><td>: END FLASH GAS</td></tr> <tr><td>FFF</td><td>: FUEL FROM FEED</td></tr> <tr><td>FG</td><td>: FUEL GAS</td></tr> <tr><td>HBW</td><td>: HIGH PRESSURE BOILER FEED WATER</td></tr> <tr><td>HHS</td><td>: HIGH HIGH PRESSURE STEAM</td></tr> <tr><td>HPFG</td><td>: HP FUEL GAS</td></tr> <tr><td>HS</td><td>: HIGH PRESSURE STEAM</td></tr> <tr><td>HW</td><td>: COOLING WATER RETURN</td></tr> <tr><td>IA</td><td>: INSTRUMENT AIR</td></tr> <tr><td>LS</td><td>: LOW PRESSURE STEAM</td></tr> <tr><td>MS</td><td>: MEDIUM PRESSURE STEAM</td></tr> <tr><td>N</td><td>: NITROGEN</td></tr> <tr><td>RV</td><td>: WET GAS FLARE</td></tr> <tr><td>RW</td><td>: RAW WATER</td></tr> <tr><td>SA</td><td>: SERVICE AIR</td></tr> <tr><td>SC</td><td>: STEAM CONDENSATE</td></tr> <tr><td>SF</td><td>: SOUR GAS FLARE</td></tr> <tr><td>SR</td><td>: SEA WATER RETURN</td></tr> <tr><td>SS</td><td>: SEA WATER SUPPLY</td></tr> <tr><td>SU</td><td>: SOUR CONDENSATE</td></tr> <tr><td>SW</td><td>: SERVICE WATER</td></tr> <tr><td>WB</td><td>: WET LIQUID BLOWDOWN</td></tr> </tbody> </table>	BD	: BLOWDOWN	BOG	: BOIL OFF GAS	BW	: BOILER FEED WATER	CV	: DRY GAS FLARE	CW	: COOLING WATER SUPPLY	DB	: DRY LIQUID BLOWDOWN	DW	: DRINKING WATER	EFG	: END FLASH GAS	FFF	: FUEL FROM FEED	FG	: FUEL GAS	HBW	: HIGH PRESSURE BOILER FEED WATER	HHS	: HIGH HIGH PRESSURE STEAM	HPFG	: HP FUEL GAS	HS	: HIGH PRESSURE STEAM	HW	: COOLING WATER RETURN	IA	: INSTRUMENT AIR	LS	: LOW PRESSURE STEAM	MS	: MEDIUM PRESSURE STEAM	N	: NITROGEN	RV	: WET GAS FLARE	RW	: RAW WATER	SA	: SERVICE AIR	SC	: STEAM CONDENSATE	SF	: SOUR GAS FLARE	SR	: SEA WATER RETURN	SS	: SEA WATER SUPPLY	SU	: SOUR CONDENSATE	SW	: SERVICE WATER	WB	: WET LIQUID BLOWDOWN	<p><u>LINE SYMBOLS</u></p> <p>————— PROCESS LINE - - - - - INSTRUMENT SIGNAL - . - . - PACKAGE BREAK - - - - - COMPLETION PACKAGE BREAK</p> <p>XX/XX/XXX OFF PAGE CONNECTOR</p> <p>SEQUENCE NUMBER UNIT CODE SYSTEM CODE</p> <p>◇ XXXX STREAM NUMBER</p>	<p><u>INSTRUMENT SYMBOLS</u></p> <p>ASC : ANTI-SURGE CONTROLLER A : ANALYSER CC : CORROSION COUPON CP : CORROSION PROBE FC : FLOW CONTROLLER FI : FLOW INDICATOR FQI : FLOW TOTALIZER LC : LEVEL CONTROLLER LI : LEVEL INDICATOR PC : PRESSURE CONTROLLER PI : PRESSURE INDICATOR TC : TEMPERATURE CONTROLLER TI : TEMPERATURE INDICATOR</p> <p> RESTRICTION ORIFICE</p> <p>⌞ VENTURI</p> <p>□ C CORIOLIS</p>
DESIGNATION	EQUIPMENT																																																																																																		
A	SUMP																																																																																																		
B	BOILER																																																																																																		
C	COLUMN																																																																																																		
D	DESUPERHEATER																																																																																																		
E	HEAT EXCHANGER, AIR COOLED EXCHANGER																																																																																																		
F	FURNACE																																																																																																		
FL	FLARE																																																																																																		
G	GENERATOR																																																																																																		
GD	GENERATOR DIESEL DRIVER																																																																																																		
GT	GAS TURBINE																																																																																																		
K	COMPRESSOR, BLOWER																																																																																																		
LB	LIQUID BURNER																																																																																																		
P	PUMP																																																																																																		
S	FILTER																																																																																																		
T	TANK																																																																																																		
V	VESSEL, DRUM, REACTOR																																																																																																		
X	MISCELLANEOUS																																																																																																		
Y	PACKAGE																																																																																																		
BD	: BLOWDOWN																																																																																																		
BOG	: BOIL OFF GAS																																																																																																		
BW	: BOILER FEED WATER																																																																																																		
CV	: DRY GAS FLARE																																																																																																		
CW	: COOLING WATER SUPPLY																																																																																																		
DB	: DRY LIQUID BLOWDOWN																																																																																																		
DW	: DRINKING WATER																																																																																																		
EFG	: END FLASH GAS																																																																																																		
FFF	: FUEL FROM FEED																																																																																																		
FG	: FUEL GAS																																																																																																		
HBW	: HIGH PRESSURE BOILER FEED WATER																																																																																																		
HHS	: HIGH HIGH PRESSURE STEAM																																																																																																		
HPFG	: HP FUEL GAS																																																																																																		
HS	: HIGH PRESSURE STEAM																																																																																																		
HW	: COOLING WATER RETURN																																																																																																		
IA	: INSTRUMENT AIR																																																																																																		
LS	: LOW PRESSURE STEAM																																																																																																		
MS	: MEDIUM PRESSURE STEAM																																																																																																		
N	: NITROGEN																																																																																																		
RV	: WET GAS FLARE																																																																																																		
RW	: RAW WATER																																																																																																		
SA	: SERVICE AIR																																																																																																		
SC	: STEAM CONDENSATE																																																																																																		
SF	: SOUR GAS FLARE																																																																																																		
SR	: SEA WATER RETURN																																																																																																		
SS	: SEA WATER SUPPLY																																																																																																		
SU	: SOUR CONDENSATE																																																																																																		
SW	: SERVICE WATER																																																																																																		
WB	: WET LIQUID BLOWDOWN																																																																																																		
<p><u>FOR UPSTREAM UNITS</u></p> <table border="1"> <tbody> <tr><td>A</td><td>: AIR COOLER</td></tr> <tr><td>D</td><td>: DRUM</td></tr> <tr><td>H</td><td>: HEATER</td></tr> </tbody> </table>	A	: AIR COOLER	D	: DRUM	H	: HEATER		<p><u>PIPING AND INSTRUMENT SYMBOLS</u></p> <p>CONTROL VALVE</p> <p>MANUAL VALVE</p>	<p><u>ABBREVIATIONS</u></p> <p>NC : NORMALLY CLOSED NO : NORMALLY OPEN NNF : NORMALLY NO FLOW</p>																																																																																										
A	: AIR COOLER																																																																																																		
D	: DRUM																																																																																																		
H	: HEATER																																																																																																		

Whose legend sheet is this?

EQUIPMENT IDENTIFICATION	FLUID SYMBOLS	LINE SYMBOLS	INSTRUMENT SYMBOLS																																																																																																																																
<p><u>EQUIPMENT IDENTIFICATION</u></p> <p><u>MAIN EQUIPMENT</u></p> <p>YY - PZZ XX A/B</p> <p>SECONDARY IDENTIFIER AS REQUIRED EQUIPMENT NUMBER UNIT NUMBER INTENDED EQUIPMENT CLASS SYSTEM NUMBER</p> <table border="1"> <thead> <tr> <th>DESIGNATION</th> <th>EQUIPMENT</th> </tr> </thead> <tbody> <tr><td>A</td><td>SUMP</td></tr> <tr><td>B</td><td>BOILER</td></tr> <tr><td>C</td><td>COLUMN</td></tr> <tr><td>D</td><td>DESUPERHEATER</td></tr> <tr><td>E</td><td>HEAT EXCHANGER, AIR COOLED EXCHANGER</td></tr> <tr><td>F</td><td>FURNACE</td></tr> <tr><td>FL</td><td>FLARE</td></tr> <tr><td>G</td><td>GENERATOR</td></tr> <tr><td>GD</td><td>GENERATOR DIESEL DRIVER</td></tr> <tr><td>GT</td><td>GAS TURBINE</td></tr> <tr><td>K</td><td>COMPRESSOR, BLOWER</td></tr> <tr><td>LB</td><td>LIQUID BURNER</td></tr> <tr><td>P</td><td>PUMP</td></tr> <tr><td>S</td><td>FILTER</td></tr> <tr><td>T</td><td>TANK</td></tr> <tr><td>V</td><td>VESSEL, DRUM, REACTOR</td></tr> <tr><td>X</td><td>MISCELLANEOUS</td></tr> <tr><td>Y</td><td>PACKAGE</td></tr> </tbody> </table>	DESIGNATION	EQUIPMENT	A	SUMP	B	BOILER	C	COLUMN	D	DESUPERHEATER	E	HEAT EXCHANGER, AIR COOLED EXCHANGER	F	FURNACE	FL	FLARE	G	GENERATOR	GD	GENERATOR DIESEL DRIVER	GT	GAS TURBINE	K	COMPRESSOR, BLOWER	LB	LIQUID BURNER	P	PUMP	S	FILTER	T	TANK	V	VESSEL, DRUM, REACTOR	X	MISCELLANEOUS	Y	PACKAGE	<table border="1"> <tbody> <tr><td>BD</td><td>: BLOWDOWN</td></tr> <tr><td>BOG</td><td>: BOIL OFF GAS</td></tr> <tr><td>BW</td><td>: BOILER FEED WATER</td></tr> <tr><td>CV</td><td>: DRY GAS FLARE</td></tr> <tr><td>CW</td><td>: COOLING WATER SUPPLY</td></tr> <tr><td>DB</td><td>: DRY LIQUID BLOWDOWN</td></tr> <tr><td>DW</td><td>: DRINKING WATER</td></tr> <tr><td>EFG</td><td>: END FLASH GAS</td></tr> <tr><td>FFF</td><td>: FUEL FROM FEED</td></tr> <tr><td>FG</td><td>: FUEL GAS</td></tr> <tr><td>HBW</td><td>: HIGH PRESSURE BOILER FEED WATER</td></tr> <tr><td>HHS</td><td>: HIGH HIGH PRESSURE STEAM</td></tr> <tr><td>HPFG</td><td>: HP FUEL GAS</td></tr> <tr><td>HS</td><td>: HIGH PRESSURE STEAM</td></tr> <tr><td>HW</td><td>: COOLING WATER RETURN</td></tr> <tr><td>IA</td><td>: INSTRUMENT AIR</td></tr> <tr><td>LS</td><td>: LOW PRESSURE STEAM</td></tr> <tr><td>MS</td><td>: MEDIUM PRESSURE STEAM</td></tr> <tr><td>N</td><td>: NITROGEN</td></tr> <tr><td>RV</td><td>: WET GAS FLARE</td></tr> <tr><td>RW</td><td>: RAW WATER</td></tr> <tr><td>SA</td><td>: SERVICE AIR</td></tr> <tr><td>SC</td><td>: STEAM CONDENSATE</td></tr> <tr><td>SF</td><td>: SOUR GAS FLARE</td></tr> <tr><td>SR</td><td>: SEA WATER RETURN</td></tr> <tr><td>SS</td><td>: SEA WATER SUPPLY</td></tr> <tr><td>SU</td><td>: SOUR CONDENSATE</td></tr> <tr><td>SW</td><td>: SERVICE WATER</td></tr> <tr><td>WB</td><td>: WET LIQUID BLOWDOWN</td></tr> </tbody> </table>	BD	: BLOWDOWN	BOG	: BOIL OFF GAS	BW	: BOILER FEED WATER	CV	: DRY GAS FLARE	CW	: COOLING WATER SUPPLY	DB	: DRY LIQUID BLOWDOWN	DW	: DRINKING WATER	EFG	: END FLASH GAS	FFF	: FUEL FROM FEED	FG	: FUEL GAS	HBW	: HIGH PRESSURE BOILER FEED WATER	HHS	: HIGH HIGH PRESSURE STEAM	HPFG	: HP FUEL GAS	HS	: HIGH PRESSURE STEAM	HW	: COOLING WATER RETURN	IA	: INSTRUMENT AIR	LS	: LOW PRESSURE STEAM	MS	: MEDIUM PRESSURE STEAM	N	: NITROGEN	RV	: WET GAS FLARE	RW	: RAW WATER	SA	: SERVICE AIR	SC	: STEAM CONDENSATE	SF	: SOUR GAS FLARE	SR	: SEA WATER RETURN	SS	: SEA WATER SUPPLY	SU	: SOUR CONDENSATE	SW	: SERVICE WATER	WB	: WET LIQUID BLOWDOWN	<p>————— PROCESS LINE - - - - - INSTRUMENT SIGNAL - . - . - PACKAGE BREAK - - - - - COMPLETION PACKAGE BREAK</p> <p>XX/XX/XXX OFF PAGE CONNECTOR</p> <p>SEQUENCE NUMBER UNIT CODE SYSTEM CODE</p> <p>◇ XXXX STREAM NUMBER</p>	<table border="1"> <tbody> <tr><td>ASC</td><td>: ANTI-SURGE CONTROLLER</td></tr> <tr><td>A</td><td>: ANALYSER</td></tr> <tr><td>CC</td><td>: CORROSION COUPON</td></tr> <tr><td>CP</td><td>: CORROSION PROBE</td></tr> <tr><td>FC</td><td>: FLOW CONTROLLER</td></tr> <tr><td>FI</td><td>: FLOW INDICATOR</td></tr> <tr><td>FQI</td><td>: FLOW TOTALIZER</td></tr> <tr><td>LC</td><td>: LEVEL CONTROLLER</td></tr> <tr><td>LI</td><td>: LEVEL INDICATOR</td></tr> <tr><td>PC</td><td>: PRESSURE CONTROLLER</td></tr> <tr><td>PI</td><td>: PRESSURE INDICATOR</td></tr> <tr><td>TC</td><td>: TEMPERATURE CONTROLLER</td></tr> <tr><td>TI</td><td>: TEMPERATURE INDICATOR</td></tr> <tr><td> </td><td>RESTRICTION ORIFICE</td></tr> <tr><td>∩</td><td>VENTURI</td></tr> <tr><td>□ C</td><td>CORIOLIS</td></tr> </tbody> </table>	ASC	: ANTI-SURGE CONTROLLER	A	: ANALYSER	CC	: CORROSION COUPON	CP	: CORROSION PROBE	FC	: FLOW CONTROLLER	FI	: FLOW INDICATOR	FQI	: FLOW TOTALIZER	LC	: LEVEL CONTROLLER	LI	: LEVEL INDICATOR	PC	: PRESSURE CONTROLLER	PI	: PRESSURE INDICATOR	TC	: TEMPERATURE CONTROLLER	TI	: TEMPERATURE INDICATOR		RESTRICTION ORIFICE	∩	VENTURI	□ C	CORIOLIS
DESIGNATION	EQUIPMENT																																																																																																																																		
A	SUMP																																																																																																																																		
B	BOILER																																																																																																																																		
C	COLUMN																																																																																																																																		
D	DESUPERHEATER																																																																																																																																		
E	HEAT EXCHANGER, AIR COOLED EXCHANGER																																																																																																																																		
F	FURNACE																																																																																																																																		
FL	FLARE																																																																																																																																		
G	GENERATOR																																																																																																																																		
GD	GENERATOR DIESEL DRIVER																																																																																																																																		
GT	GAS TURBINE																																																																																																																																		
K	COMPRESSOR, BLOWER																																																																																																																																		
LB	LIQUID BURNER																																																																																																																																		
P	PUMP																																																																																																																																		
S	FILTER																																																																																																																																		
T	TANK																																																																																																																																		
V	VESSEL, DRUM, REACTOR																																																																																																																																		
X	MISCELLANEOUS																																																																																																																																		
Y	PACKAGE																																																																																																																																		
BD	: BLOWDOWN																																																																																																																																		
BOG	: BOIL OFF GAS																																																																																																																																		
BW	: BOILER FEED WATER																																																																																																																																		
CV	: DRY GAS FLARE																																																																																																																																		
CW	: COOLING WATER SUPPLY																																																																																																																																		
DB	: DRY LIQUID BLOWDOWN																																																																																																																																		
DW	: DRINKING WATER																																																																																																																																		
EFG	: END FLASH GAS																																																																																																																																		
FFF	: FUEL FROM FEED																																																																																																																																		
FG	: FUEL GAS																																																																																																																																		
HBW	: HIGH PRESSURE BOILER FEED WATER																																																																																																																																		
HHS	: HIGH HIGH PRESSURE STEAM																																																																																																																																		
HPFG	: HP FUEL GAS																																																																																																																																		
HS	: HIGH PRESSURE STEAM																																																																																																																																		
HW	: COOLING WATER RETURN																																																																																																																																		
IA	: INSTRUMENT AIR																																																																																																																																		
LS	: LOW PRESSURE STEAM																																																																																																																																		
MS	: MEDIUM PRESSURE STEAM																																																																																																																																		
N	: NITROGEN																																																																																																																																		
RV	: WET GAS FLARE																																																																																																																																		
RW	: RAW WATER																																																																																																																																		
SA	: SERVICE AIR																																																																																																																																		
SC	: STEAM CONDENSATE																																																																																																																																		
SF	: SOUR GAS FLARE																																																																																																																																		
SR	: SEA WATER RETURN																																																																																																																																		
SS	: SEA WATER SUPPLY																																																																																																																																		
SU	: SOUR CONDENSATE																																																																																																																																		
SW	: SERVICE WATER																																																																																																																																		
WB	: WET LIQUID BLOWDOWN																																																																																																																																		
ASC	: ANTI-SURGE CONTROLLER																																																																																																																																		
A	: ANALYSER																																																																																																																																		
CC	: CORROSION COUPON																																																																																																																																		
CP	: CORROSION PROBE																																																																																																																																		
FC	: FLOW CONTROLLER																																																																																																																																		
FI	: FLOW INDICATOR																																																																																																																																		
FQI	: FLOW TOTALIZER																																																																																																																																		
LC	: LEVEL CONTROLLER																																																																																																																																		
LI	: LEVEL INDICATOR																																																																																																																																		
PC	: PRESSURE CONTROLLER																																																																																																																																		
PI	: PRESSURE INDICATOR																																																																																																																																		
TC	: TEMPERATURE CONTROLLER																																																																																																																																		
TI	: TEMPERATURE INDICATOR																																																																																																																																		
	RESTRICTION ORIFICE																																																																																																																																		
∩	VENTURI																																																																																																																																		
□ C	CORIOLIS																																																																																																																																		
<p><u>FOR UPSTREAM UNITS</u></p> <table border="1"> <tbody> <tr><td>A</td><td>: AIR COOLER</td></tr> <tr><td>D</td><td>: DRUM</td></tr> <tr><td>H</td><td>: HEATER</td></tr> </tbody> </table>	A	: AIR COOLER	D	: DRUM	H	: HEATER		<p>PIPING AND INSTRUMENT SYMBOLS</p> <table border="1"> <tbody> <tr><td>⌞</td><td>CONTROL VALVE</td></tr> <tr><td>⌘</td><td>MANUAL VALVE</td></tr> </tbody> </table>	⌞	CONTROL VALVE	⌘	MANUAL VALVE	<p>ABBREVIATIONS</p> <table border="1"> <tbody> <tr><td>NC</td><td>: NORMALLY CLOSED</td></tr> <tr><td>NO</td><td>: NORMALLY OPEN</td></tr> <tr><td>NNF</td><td>: NORMALLY NO FLOW</td></tr> </tbody> </table>	NC	: NORMALLY CLOSED	NO	: NORMALLY OPEN	NNF	: NORMALLY NO FLOW																																																																																																																
A	: AIR COOLER																																																																																																																																		
D	: DRUM																																																																																																																																		
H	: HEATER																																																																																																																																		
⌞	CONTROL VALVE																																																																																																																																		
⌘	MANUAL VALVE																																																																																																																																		
NC	: NORMALLY CLOSED																																																																																																																																		
NO	: NORMALLY OPEN																																																																																																																																		
NNF	: NORMALLY NO FLOW																																																																																																																																		

That of PFDs, as, among other things, no line designation, no other instruments than controllers

You just arrived at a new facility. What document will you ask to see first to get an overall view of the Plant Process?



You just arrived at a new facility. What document will you ask to see first to get an overall view of the Plant Process? **The Block Flow Diagram**



You enjoyed this presentation?

Share my experience on other topics:

- Engineering
- Contract Management
- Project Control

Attend my **classroom training**

The list and schedule of coming sessions is on my blog at:

<http://www.toblog.fr/en/baron.html>

The screenshot shows a blog post on a website. The background is a 3D architectural rendering of an industrial facility with yellow and grey structures. The word 'blog' is in the top left. In the top right, there are flags for France and the UK. The main content area has a grey header with the title 'Coming Engineering Management Training session' and the date 'Published Thursday 14/03/2013'. Below the header is a photo of a man in a grey shirt and dark pants running on a green lawn in front of a large, light-colored building. To the right of the photo is the text: 'I would like to invite you to share my 20 years Engineering experience with EPC contractors including Technip and Saipem: Attend the next session of my highly INTERACTIVE Engineering Management Training. Dates: May 14th-16th, 2013 Venue: Rueil Malmaison (green and historical city outside Paris), France'. To the right of this text is a 'Powered by' logo for 'Editions TECHNIP'. Below the logo is a small portrait of a man and a text box containing a bio: 'Baron Hervé He began his professional career with an international oil company. Starting out with an interest in the Operation of Oil & Gas Facilities, his technical curiosity about their design saw him move to engineering contractors to become expert in this area'.